Mexican Federal Troops Sent to Defense of Town

Exclusive Associated Press Service

Oakland Tribune.

LAST Edition

VOL. LXXVIII. WEATHER—Oakland and vicinity: Fair tonight and Friday; continued warm, light north wind OAKLAND, CALIFORNIA, THURSDAY EVENING, SEPTEMBER 12, 1912. 18 PAGES NO. 23

PUGILIST JOHNSON'S WIFE IS SUICIDE

LOVE LEADS HIM TO JAIL

Unrequited Affection Blamed for Alleged Insanity of De Jarnette

News Withheld From Invalid Mother; Sister Is Now University Student

BERKELEY, Sept. 12.—Henry K. de Jarnette, the young San Francisco attorney, was yesterday arrested in San Francisco on a charge of insanity, is well known here, he having graduated from Hastings College of Law in May, at the same time that his mother Mrs. S de Jarnette, and sister, Italia, graduated from the University of California. His arrested as made on complaint of A. L. Johnson, one of his law associates.

It is claimed that infatuation for a girl who did not return his love and who refused to see him for a month, played an important part in his mental unbalancement It is said that his mother, who lives at 2319 Howe street, this city, and who is now in the East on account of her ill health, hears of the incident, it may have fatal results She is suffering from heart trouble and every effort is being made to keep the news from her.

STUDENT AT U. C.

De Jarnette is 23 years of age. His sister, Miss Italia de Jarnette is now a graduate student at the University of California, having graduated in May with high honors. She is prominent member of the student body and connected with various student organizations. De Jarnette received high honors at the event of his graduation from Hastings He is a member of the Phi Alpha Delta fraternity connected with the law school, and has been living at the "frat" house.

The girl whose affections he failed to win is Miss Ann Southerland, who resides with her mother, Mrs. J. N. Southerland in the San Maurice apartments, Sutter and Jones streets, San Francisco. They recently came here from Chicago, having resided in the city but a year.

Miss Southerland met de Jarnette at a fraternity dance about eight

(Continued on Page 2, Col. 3)

City Is Household, Says Fair Candidate

Mrs. Rae Copely Raum Says San Diego's People Will Be "Her Children."

CHICAGO, Sept. 12.—Mrs Rae Copely Raum, candidate for mayor of San Diego, Cal., told here last night how she would treat her people if elected to the office to which she aspires.

"If I am elected," she said, "I will treat all the people as my children and I will have no favorite child. A city is like a household and should be governed as such. San Diego is just developing from a border town into a metropolis and while it is in a period of transition we thought it best to have a woman mayor, because then all the men will do their level best to help her out."

Mrs. Raum is on a transcontinental automobile tour with her sister and some friends and reached Chicago last night.

ATTACK ON TOWN SET FOR TODAY

Mexican Rebels Plan Invasion of Agua Prieta, on U. S. Border

Federal Soldiers Entrain at El Paso for Scene of Expected Battle

DOUGLAS, Ariz., Sept. 12.—No movement of the combined rebel forces of Inez Salazar and Antonio Rojas was apparent early today when the time limit given for the surrender of Agua Prieta had expired.

Before daylight 470 federal reinforcements, including many Taqui Indians under General Augustin Sanjines, arrived from Juarez and were checked across the international line by American customs officers. As many more in another special train and a third train conveying the horses for the command were expected to arrive later in the day.

The rebel forces reported still at Gonisas Springs, twelve miles southeast of Agua Prieta.

INVITES BATTLE.

In the ultimatum Rojas had expressed a polite desire to have the federals give battle to the insurrectos three miles out from Agua Prieta in order that there might be no damage done on the American side of the line Mexican officials have not decided to accept the invitation, although the arrival of the additional reinforcements today will give them

(Continued on Page 2, Col. 4)

Stockman Thrown Off Mule and Killed

Tries to Ride Unbroken Animal and Is Fatally Injured.

BAKERSFIELD, Ore., Sept. 12.—John Calhoun Carver, a well-known stockman and member of a pioneer Kern county family, was killed at Fabear Meadow, on the upper Kern river, by a wild mule yesterday. While attempting to ride the animal Carver was thrown against a tree and fatally injured. He lived for three hours, but did not regain consciousness.

TRUE BILLS RETURNED AGAINST 2

Federal Grand Jury Indicts Man and Woman in White Slavery Case

Bernice Ward, Arrested at Sea With Girls, and Husband Are Accused

SAN FRANCISCO, Sept. 12—The federal grand jury at 11 o'clock this morning returned six indictments against Bernice Ward, who was arrested on the ocean by the stopping of the steamer Manchuria, and her husband, John Arthur Ward, the Seattle political boss and close friend and associate of former Mayor Gill of that city. Ward, who is vice-president of the Citizens' Bank of Georgetown, South Seattle, was taken into custody yesterday and will be brought to this city. The Ward woman has been at liberty on bail and when rearrested today furnished bonds to the amount of $6000.

While the indictments were placed on the secret file it was learned positively that there were six separate counts, and a sensational trial is expected when the husband and wife are brought face to face with their accusers. Wholesale white slavery, behind which the Wards moved as the secret powers, is the charge by the witnesses who have given their information to United States District Attorney John L. McNab.

In the hey-day of his glory there was no more powerful political boss in the north than Ward and his connection with Mayor Gill's administration was a matter of notoriety. The specific accusation is that of a systematic traffic whereby women were to be shipped from this country to the Orient. It was while she was engaged in the alleged convoying of May Kelley and Helen Heath on the Manchuria that the vessel was stopped on the high seas and the women taken off.

$263,000,000 Assets In Merged Companies

NEW YORK, Sept. 12.—Directors of the Guaranty Trust Company today ratified the merger agreement with the Standard Trust Company. Formal action of ratification will be taken next week. The total assets of the enlarged Guaranty Trust Company will be $263,000,000.

'GOD PITY LONELY WOMAN,' SHE MOANS BEFORE FIRING

REMORSE OVER MARRIAGE CAUSE?

Shunned and Ill Spouse of Pugilist Sends Shot Into Temple

CHICAGO, Sept. 12.—Mrs. Etta Johnson, the white wife of Jack Johnson, the champion pugilist, and former society belle of Hemstead, L. I., where, as the wife of Clarence E. Duryea, society leader and horseman, she held the key to Long Island society, late last night fatally shot herself, following an attack of nervous prostration, in her apartment over Johnson's cafe, 41 West Thirty-first street. The bullet entered at the right temple. She died at 3:30, this morning.

Remorse for having left her place in the exclusive Long Island society colony to become the wife of the world's champion prizefighter, and to associate herself with those of his race, is the cause to which her act ultimately may be traced, according to her close friends. For a year she had suffered from nervous prostration, brought on, it is believed, by the realization that she was forever barred from the world which she voluntarily left in the latter part of June, 1910. An exile, she chose the one way out, as she saw it.

Mrs. Johnson was to leave for Las

(Continued on Page 2, Col. 1)

MRS. ETTA JOHNSON, WIFE OF JACK JOHNSON, WHO SHOT AND KILLED HERSELF IN CHICAGO.

ICEMAN HAS ONE MORE BUSY DAY

Fog Bank Twenty Miles Away and in the Meantime Sun Has Inning

Thermometer in City of Oakland Registers 84 Degrees at 1 P. M.

"Going up!"

Thermometers around the bay, which have been doing aviation stunts since early in the week, showed a fresh burst of speed skyward today.

This is the way the mercury has been climbing—the record being taken each day at 1 p. m.:

Tuesday, 82 degrees
Wednesday, 83 degrees.
Today, 84 degrees.

What Oaklanders want to know is whether this unit increase in the temperature is going to continue much longer during the first month containing an R, and after oysters, instead of cooling eatables and drinkables, come into their own.

The business man, expecting the usual one degree to be added to the thermometer record this morning, dug up his straw hat, which he had laid away for next summer, and removed the moth balls from his lightest weight suit.

Refreshment emporiums along Broadway, dispensing soft and other kinds of drinks, today reported their business increasing in a ratio opposite to that of ordinary seasons. The gin fizz and long beverages of numerous varieties flowed in steady streams and the iceman worked overtime.

What is so rare as a day in June, unless it is a hot day around San Francisco bay in September?

On September 12, 1911, the mercury reached 78 degrees.

HOT IN SAN FRANCISCO.

SAN FRANCISCO, Sept. 12.—Today is no warmer than yesterday, although it seems a little more so because of the fatigue caused residents about the bay who are not accustomed to a hot spell.

The temperature at 11 o'clock this

(Continued on Page 2, Col. 2)

Dual Personality Excuses Many Sins

Included in Which is Bigamy, According to New Jersey Alienist.

CAMDEN, N. Y., Sept. 12—That a man with a dual personality is not responsible for bigamy is the testimony placed before the court here in the case of James E. Ennis, charged with having wives in both Philadelphia and Gloucester, Mass., A medical expert called by Ennis declared that the prisoner had a dual personality, caused by a blow on the head when in the navy, seven years ago. Ennis said he did not know what he was doing when he married the second time and that as soon as he came to his real self, he returned.

Social Club Looted Of $362 in Coin

Burglars Use Skeleton Key in Ninth Street to Good Advantage.

Burglars broke into the headquarters of the Idle Hour social club, 425 Ninth street, at an early hour this morning and stole $362 in coin from the cash register till and from a secret hiding place in a cupboard in the place. Entrance was effected by using a skeleton key to force the front door. The report of the burglary was made to the police this morning by James W. Leonard, manager of the club. The club is made up of negroes Inspectors Green and Emigh have been detailed by Captain of Inspectors Lou F. Agnew to investigate.

Earthquake Weather, Yes; But Temblor Was Slight

Gentle swaying of chandeliers and rattle of crockery informed Oaklanders of a slight quaking of the earth at 9:28 o'clock this morning. The shock was felt in all of the cities around the bay, but was of short duration. A few residents of Oakland ran out of homes and downtown buildings, fearing that the quaking would continue. There was no damage reported anywhere. Persons on the streets did not notice the shock at all and many indoors did not know what had happened until told of the feeble rocking of mother earth. The sultry weather of yesterday, which some insisted upon calling "earthquake weather," was partly responsible for a momentary fear that the quake would prove to be of more serious proportions.

BERKELEY, Sept. 12.—An earthquake was reported on the siesmograph at the University of California shortly before 10 o'clock this morning. The wave was said to travel from southwest to northeast. The earthquake was felt generally in Berkeley, but there was no damage. The university authorities are working on figures taken by the siesmograph and will not be able to give out any definite information regarding the disturbance until late this afternoon.

SAN FRANCISCO, Sept. 12.—A slight earthquake shock was felt here at 9:28 o'clock this morning. The movement was perceptible but occasioned no excitement or alarm. Those on the streets did not notice it.

SANTA CLARA UNIVERSITY, Sept. 12.—An earthquake of a harmless character was registered this morning at 9.27:09 at Santa Clara university. The record composes the three components: the amplitude east and west was 52 millimeters, the one north and south was 48 millimeters, and the vertical was 42 millimeters. The period was necessarily large with no preliminary tremors, hence no distance to the center of the disturbance could be given.

Taft Meeting to Be Held In Oakland Saturday Night

James M. Harlan, son of the late associate justice of the Supreme Court of the United States, and Adam Bede will speak in behalf of the candidacy of William Howard Taft for President of the United States at the Macdonough theater Saturday night. The meeting is being arranged in order to give the citizens of Oakland an opportunity of hearing these speakers, who have been received with great applause and by large audiences all over the country. They have been answering the argument of Theodore Roosevelt during his western tour and have followed in his wake. The meeting is being arranged by Taft boosters in Oakland, and a chairman has not yet been selected. Harlan campaigned through Vermont prior to the recent election there and his logical method and his winning [illegible] with his hearers did much to place the situation squarely before the intelligent voters of that state.

Edwin Tobin Weds Miss Abby Parrott in London

LONDON, Sept. 12—Edwin J Tobin, son of Richard Tobin, and Abby Josephine Parrott, daughter of John Parrott, both of San Francisco, were married today at the Church of the Oratory, on Brompton road, the Rev. C. J. Nicholson officiating. Many Americans, including the American Ambassador and Mrs. Reid, attended. After the ceremony Abbot Bernard Lasnet celebrated high mass. The witnesses to the marriage were Whitelaw Reid, Richard Tobin, John Parrott and Charles W. Clark.

Finds Fiancee After Three-Year Chase

Florida Man Follows Girl of His Choice Around the World.

LOS ANGELES, Sept. 12—After a chase covering three years and taking him almost around the world, Melvin S. Burd of Delray, Fla., finally won by finding his [illegible] She was Miss Elizabeth Van Aikin, formerly of Michigan, and is his bride today. Although several times in the remarkable chase Burd got within several miles of Miss Aikin, a series of strange twists of fate prevented their meeting.

From Florida the chase led through practically all of the countries of Europe, including England, Spain, Germany, France, through the desert lands of Egypt and India into China and Japan, then to Cuba and finally to California

Three years ago Miss Aikin started on a tour of the world and during that time the Florida man has followed the girl to almost every nook and corner of the globe.

Food Causes Coughing, Claim; Sues for $6000

Chauffeur Alleges Fit Caused Caused Strain From Which He Cannot Recover.

ALBANY, N. Y Sept 12 -An action has been begun here by John Moran, a chauffeur, to recover $6000 damages from the proprietors of an Albany lunch room. He alleges that interior food served him resulted in a coughing fit, which caused a strain from which his physician says he cannot recover

Thomas Ryan Plans $100,000 Art Gallery

Will Construct Building of White Marble in Fifth Avenue.

NEW YORK, Sept. 12.—Following the example of J P Morgan and other extensive collectors of art treasures, Thomas F. Ryan is to build a private art gallery adjoining his Fifth Avenue residence The building is to be of white marble, two stories high and will cost upward of $100,000.

YOUR NERVES NEED

Horsford's Acid Phosphate.

Especially recommended for physical and mental exhaustion, nervousness and insomnia.

The Association of American Advertisers has examined and certified to the circulation of this publication. The figures of circulation contained in the Association's report only are guaranteed.

Association of American Advertisers

No. 2340 Whitehall Bldg. N. Y. City

Mikado Presents Handsome Screen to Secretary Knox

TOKIO, Sept. 12 —Philander C. Knox the American secretary of state, here to attend the funeral of the late Emperor Mutsuhito as the special ambassador of President Taft, was presented today with a handsomely embroidered screen by Emperor Yoshihito. The presentation was made through Baron Kurino.

Spanish War Veterans to Meet in San Francisco

A telegram received at headquarters from Commander R. A. Forsterer, commanding Department of California U. S. W. V., who is now attending the ninth National Encampment of the United Spanish War Veterans at Atlantic City, New York, states that San Francisco has been unanimously endorsed as the city in which to hold the National Encampment of the United Spanish War Veterans in 1915.

WIFE OF PUGILIST COMMITS SUICIDE

Mrs. Jack Johnson Sends Bullet Into Temple While in Fit of Remorse.

(Continued From Page 1.)

Vegas, N. M., last night with Edward Smith, sporting editor of a Chicago paper, who, with his wife, was bound for that town, where his sister is reported to be dying. It was believed the altitude would help Mrs. Johnson.

Just before she was to start for the train she was seized with a relapse and Johnson was downtown telling Smith of his wife's inability to go, when she shot herself.

When Johnson returned to the flat and learned of his wife's removal to the Providence hospital he raced away in his motor car. Breaking through the line of attendants into the operating room where his wife lay, he threw his arms about her.

Facts that came out soon after Mrs. Johnson shot herself showed that she had decided to commit suicide as soon as her husband left the house to go downtown. She called Mrs. Veanie Rhodes, the pugilist's sister, on the telephone and asked her to come to her at once. Mrs. Rhodes prepared to start.

PRAYS WITH MAIDS.

Then Mrs. Johnson called her two colored maids into her bedroom and told them she wanted them to join her in her prayer. With an arm about each of them Mrs. Johnson knelt at the bedside. The maids followed her example and the three prayed together for several minutes.

As they arose Mrs. Johnson, pressing her hands to her face, said:

"God pity a poor woman who is lonely."

She sent the maids into other rooms on errands and before either had time to return a shot was fired. When they rushed back they found her lying on the floor fatally wounded. She was taken to a hospital, where she died at 3:30 this morning.

FRIENDS SHUNNED HER.

On the recent trip to Las Vegas, when Johnson fought Flynn, Mrs. Johnson is said to have remarked to friends that every one shunned her because she had married a negro and that she was unhappy.

Mrs. Johnson was 31 years old and the daughter of Mrs. David Terry of Brooklyn, N. Y. When she married Johnson she was the divorced wife of Clarence Duryea, a well-known New York turfman.

Mrs. Johnson's act was attributed by her husband to a nervous attack, one of a series of which she had suffered for two years. Mrs. Johnson also is said to have shown symptoms of tuberculosis.

Mrs. Johnson did not regain consciousness after the shooting. Her husband and seven other persons, mainly relatives of the negro pugilist, were at her bedside when she died. A priest administered extreme unction.

LIFE OF BABY SAVED BY GIRL

Smothers Fire in Clothes of Child; Both Suffer From Burns.

SAN FRANCISCO, Sept. 12.—Miss Mabel Ryan of 270 Clara street proved herself a heroine last night when she saved her four-year-old nephew, John Finn, from being burned to death. To Miss Ryan's coolness the little fellow owes his life. She had been left in charge of the youngster by her sister and after amusing the child for some time had prepared him for bed. She had retired from the room for a moment and in her absence the baby found a box of matches and set fire to his nightgown.

In the next room Miss Ryan heard the little fellow's screams. She rushed to him and found him enveloped in flames. Miss Ryan grabbed a blanket from the bed, threw it about the child and rolled him on the floor. This served to extinguish the flames, but the robe was still burning when the infant was unwrapped. Miss Ryan grabbed it and literally tore it from the child. She was burned about the hands and arms and with the little fellow was taken to the Central Emergency Hospital. It was found that the baby was severely burned about the body and face, but his condition is not considered dangerous.

TRIPS OVER ROPE AND FALLS OVERBOARD

SAN FRANCISCO, Sept. 12.—Falling over a coil of rope on the deck of the lumber schooner Mazzaro, lying at Third and Berry streets, this morning, Adolph Kledzig, a sailor, plunged overboard. That the man was not drowned was due to the quick action of M. Altman of 1876 Hampshire street, who threw him a rope as he was sinking for the third time. He was resuscitated at the Protrero hospital.

FISH

The best and freshest in the city. Our prices are always the lowest.

Oysters

The season is now opened and oysters are good.

Poultry

We have taken over the poultry department in our Washington street market and would be glad to supply you with the [illegible] roasting chickens in the city. If you have been getting poor poultry give us a trial order. We know our business.

F. J. Edwards Co.

832 Washington St. 380 12th St.
Phone Oak. 547. Oak. 1092.

GRAND ARMY VETERANS IN BUSINESS SESSION

Commander-in-Chief Trimble Reads a Lengthy Address to Old Soldiers

LOS ANGELES, Sept. 12.—The business session of the forty-sixth national encampment of the G. A. R. was opened this morning at Temple Auditorium when Harvey M. Trimble, commander-in-chief of the G. A. R., made his annual address. Reports of other officers and [illegible] were read during the day.

The address of Commander-in-Chief Trimble was lengthy and dealt with the various departments of the G. A. R. and auxiliary organizations for the year. His report referred to the work done by the G. A. R. for a re-union of the Blue and the Gray on the fiftieth anniversary of the battle of Gettysburg.

He took up matters relative to the proposed incorporation of the G. A. R., one of the leading matters of business before the convention; pensions and a memorial amphitheater at Arlington, Va.

The investigation of the treatment of the veterans at the Soldiers' Home at Dayton, O., against which charges have been made was referred to

REPORTS ARE MADE.

Reference was made to the observance of Memorial Day, Flag Day, a monument to Loyal Women and the Southern Memorial fund. Other reports were made by the following officers: Nichols W. Day, senior vice-commander-in-chief, William A. Ogden, junior vice-commander-in-chief; John D. Hanrahan, surgeon general; J. Winne Jones, chaplain-in-chief; Charles R. E. Koch, adjutant general; C. D. R. Stowits, quartermaster general; William A. Ketchum, judge advocate general; J. B. Lewis, national patriotic instructor.

Committee reports were made on the investigation of the National Soldiers' Home at Dayton, O., the Lincoln centennial, legislation, Andersonville prison, Bull Run battle field, and on the permanent fund.

Reports from various state departments also were heard by the convention.

WOMEN IN SESSION.

The national organization of Ladies of the G. A. R. continued in session today. Reports of national officers were heard and the regular ritual exercises held. The sessions were not open to the public. Nomination of officers for the ensuing year was scheduled for this afternoon.

The report of Cora M. Davis, national president of the Women's Relief Corps, was finished at today's session of that organization. It stated that during the year there has been expended through the 2,602 corps of the order $163,563.02 for relief, $12,646.15 for Memorial Day, and $3,,797.45 turned over to posts. In addition to this, there had gone forth on its mission of love and remembrance from the W. R. C. to the treasury of the G. A. R. $18,000.31 for the Southern Memorial fund.

The army nurses gave a reception today to all of their visiting members and tonight the Knights of Columbus campfire for visiting knights will be held.

It was announced that the selection of national officers for the G. A. R. and the next meeting place will occur tomorrow.

In his annual report, submitted today, R. B. Brown, chairman of the board of trustees, G. A. R., stated that the invested funds of the organization totalled $37,000, and that $1070 was in bank August 1, 1912.

RANKS ARE THINNING.

That the income of the G. A. R. was growing less and less each year and that an increase in the per capita tax from 3½ to 5 cents would be necessary in order to raise funds sufficient to meet demands, was the burden of the report filed by the Quartermaster General Stowitz. In 1890 the report stated there were 400,000 members in good standing, each paying 3½ cents per capita, but in 1912 there were less than half that number, making the yearly loss more than $7000 from the per capita tax alone.

Surgeon General Hanrahan's report favored the shortening of the annual parade, and declared that hereafter none but those who were crippled should ride in carriages or automobiles.

J. Winne Jones, chaplain-in-chief, recommended in his annual report "that Memorial and Flag Days be united, to lessen our holidays and strengthen both by combining their exercises and influence."

He believed July 14, Flag Day, should be adopted as Memorial Day also.

FOG BANK STILL 20 MILES AWAY

Warm Wave Hovers About the Bay; Hot in the Interior, Too.

(Continued from Page 1.)

morning at the top of the Merchants' Exchange building was 80 degrees, with a probability of the mercury reaching 88 early this afternoon.

In the San Joaquin valley the temperature seems likely to reach 96, as against 94 degrees in the Sacramento valley.

This is the weather that the coast states enjoy throughout the summer, only it is usually tempered by winds and fog from the ocean.

Today there is a light north wind of a velocity of about four miles an hour, which makes the heat endurable and takes away from it the humidity which causes prostration.

FOG TWENTY MILES AWAY.

The temperature of the Farallone islands was 52 degrees and the little group of rocks was bathed in a fog bank. Ever since the warm spell began this bank has remained about twenty miles out at sea. A sudden shifting of the breeze will bring it through the Golden Gate and cool weather may come at any time.

"It is the absence of wind and fog which has brought along the heat," declared Professor McAdie this morning. "Hot spells are not unusual at this time of the year, and it seems likely that the temperature will reach the same degree as yesterday. There is fog twenty miles out and by tomorrow afternoon we may have some cool weather."

ROOSEVELT PAYS RESPECT TO RIVALS

Declares the Taft Orators Are "Prophets Without Honor."

LA GRANDE, Ore., Sept. 12. — Discredited politicians, and "prophets without honor," Colonel Roosevelt today called the Taft orators who started out on a special train a few days ago to follow his trail through the west.

When Colonel Roosevelt reached La Grande to speak at the Union county fair, he struck the trail of the Taft speakers for the first time. He was told that John M. Harlan of Chicago and former Congressman Adam Bede of Minnesota, were due here shortly after his arrival and that permission had been asked for them to address the crowd from the same platform, immediately after his departure.

When Colonel Roosevelt reached La Grande, he was met by a squad of cowboys, who rode with him to the fair grounds. The grandstand and the race track in front of it, were filled with a crowd of people who had come from all points of eastern Oregon, and some of them from Idaho, to hear the ex-President.

When Colonel Roosevelt began to speak a man in the grandstand arose and shouted:

"Hurrah for Debs." He kept up his cries whenever Colonel Roosevelt attempted to speak. [illegible]

"Put him out." "Let him stay," said Colonel Roosevelt, "he needs missionary work."

The man refused, however, to give Colonel Roosevelt an opportunity to speak and the uproar continued until a deputy sheriff put out the disturber.

PAID HEAVILY FOR HIS SIGHTSEEING

SAN FRANCISCO, Sept. 12. — Nelson Drago of Occidental was promised a good time in San Francisco by a stranger whom he met enroute here on a train yesterday. He had his fling, alright, but he did not know that he was to pay for it until he awoke this morning and found himself [illegible] found friend saw the sights of the city and finally sought lodging at 112 Columbus avenue. When the Occidental resident awoke at daybreak he found that he had been robbed of $110 and his watch and his companion was nowhere to be seen.

RUNS STICK INTO EYE.

While at play last evening Ray Schwartz, a 4-year-old child, fell and ran a stick into his right eye, imperiling the sight from that optic. He was treated at the Receiving hospital, where Steward Platt removed the stick. Later the patient was placed under the care of a specialist.

HOLD ATTORNEY ON INSANITY CHARGE

Henry K. de Jarnette Graduated From University With Mother and Sister.

(Continued From Page 1.)

months ago. A friendship followed and the young attorney then began to show the girl marked attention. According to Miss Southerland, she gave him no encouragement, but he persisted.

MENTAL PECULIARITIES.

Members of the family admit that he has displayed mental peculiarities, but this is the first real manifestation of the trouble. The attorneys with whom he has been associated noted his peculiar actions but did not believe they would develop seriously. He always had a fear of all people who wear blue neckties and blue suits. This was one of the first of his hallucinations which attracted their attention.

Miss Southerland consulted with Attorney Johnson and the latter urged her to swear out a warrant against him. She at first refused, stating that he had never appeared rude or discourteous toward her, but later agreed to this method of procedure. Detectives Riehl and Prohl took him into custody and he is now being held at the detention home.

De Jarnette laughed when taken from his office to the police station, saying, "I'm a prepossessing young fellow. All young girls fall in love with me. I understand women, and they like me." He will be examined today as to his condition.

AIRSHIP ELOPEMENT.

In letters to Miss Southerland he proposed elopements in airships and expressed his undying love. According to detectives Riehl and Proll, who investigated the case, he sent one note in which he suggested that they should have "a meeting and end it all."

Miss Southerland has not answered any of the notes received and consulted with Johnson who urged her to swear to a warrant on an insanity charge. This request was not granted. Miss Southerland declaring de Jarnette had never treated her with any discourtesy, and she had no other feeling than pity for his condition.

Before de Jarnette was transferred to the detention hospital he asked leave to send a message, and wrote a note to Miss Southerland, in which he told her where he would be and said:

"Come down here right away. I want to see you at once."

'CAUSE GREATEST OF ALL'—JOHNSON

Governor Places Progressivism Above Man and Ambition.

BARABOO, Wis., Sept. 12.—"The Progressive cause is greater than any individual or the ambition of any man."

This was the declaration made by Governor Johnson today, when he addressed an audience in the Assembly chamber of the State House, at Madison.

A delegation of Progressives boarded the train at Madison and made the trip to La Crosse. Hamlin Garland, author, also made the trip today and introduced the Governor to several crowds. The train stopped here half an hour to allow Governor Johnson to make an address.

ONLY ONE WITNESS; CASE IS DISMISSED

SAN FRANCISCO, Sept. 12. — James M. Lewis, charged with passing a fictitious check, had his case dismissed by Superior Judge Lawlor today because of the fact that there was only one witness against him. Frank C. Martin, cashier of the Palace hotel, was Lewis' accuser and the transaction involved was the passing of a draft for $275 on a Napa bank.

FOUND DEAD IN BED.

SAN FRANCISCO, Sept. 12. — Bert E. Raymond, a commercial traveler of Seattle, was found dead in his room at the Winchester hotel today. There was nothing to indicate the cause of death.

TROOPS MOVE TO DEFENSE OF CITY

900 Mexican Federal Soldiers Leave El Paso for Agua Prieta.

(Continued From Page 1)

a strength equal to that of the rebels.

United States officials have received a number of anonymous letters since permission was granted the Madero government to transport troops through American territory, threatening to dynamite the troop trains. Threats also were made to destroy the property of the American government as well as that of the railroads transporting the troops.

TO REPORT ON SITUATION.

United States District Attorney J. E. Morrison of Bisbee, Ariz., and Con O'Keefe of Nogales, customs collector of Arizona, arrived here today on orders from Washington to investigate and report on the situation in Douglas and vicinity.

Three troops of the Ninth United States cavalry arrived today. When the negro troopers arrived they were carrying revolvers, and Sheriff Wheeler requested their commanding officer to disarm them, which was done.

BATTLE SCHEDULED.

WASHINGTON, Sept. 12.—Brigadier General Steever telegraphed the war department today that the Mexican rebels under Rojas were planning finally to attack Agua Prieta, opposite Douglas, Ariz., at 10 o'clock this morning, mountain time.

TRAINS CARRY REBELS.

EL PASO, Tex., Sept. 12.—Dispatched secretly, three trains bearing about 900 Mexican federal soldiers left here during the night. The trains will proceed to Douglas, Ariz., and the troops cross to Agua Prieta, Mex., threatened by a rebel attack. The first train from Juarez carried General Augustin Sanjines and 570 men, mostly Yaqui Indians and a few Sonora volunteers. The other trains carried federal infantry, supplies and a few machine guns. The movement leaves only about 600 federal soldiers in Juarez.

Lieutenant Colonel H. L. Roberts of the Twenty-second Infantry was in charge of the escort accompanying the Mexican troop trains. Detachments of Company I, Twenty-second Infantry, rode on each of the three trains. Colonel Roberts has reported to General Steever at Fort Bliss, that the first train arrived safely at Douglas early this morning.

TRANSPORTS PREPARE.

SAN FRANCISCO, Sept. 12.—That the situation in Mexico may at any time demand the presence of a large force of American troops from the Pacific coast became known yesterday when it was learned that three army transports which have been laid up and out of commission in this port for several months are being quietly prepared for emergency orders.

All of these, the Crook, Buford and Sheridan, are now berthed at the new government docks at Fort Mason and are capable of carrying 1500 troops each. Although there has been no announcement made by any of the officials of the quartermaster's department here, it has been noted that an extra force of men have been employed about each of the vessels.

It is months since the furnaces of the Crook have been fired. Yesterday clouds of smoke rose from the funnel and the propellers churned the water as the engines were turned over.

Despite this manifestation of unusual activity the local transport officials deny any knowledge of an intention to utilize the vessels to convey troops to Mexico.

It is believed that in case the regulars from the Presidio are suddenly ordered to the south no announcement will be made until the men are ready to march down to the dock and board the steamers.

FIREARMS ARRIVE.

WASHINGTON, Sept. 12.—Coincident with the dispatch announcing the reinforcements for the Mexican federal garrison at Agua Prieta, the arrival at Naco, Ariz of 1000 Krag-Jorgensen rifles and 500 carbines with ammunition was reported by General Steever. They will be available for the arming of Americans on the border.

General Steever also transmitted reports of impending revolution in Coahuila, Nuevo Leon and Tamaulipas.

Later advices concerning the file at Cuchillo indicate the rebels lost heavily in men and supplies. The federal forces drove the enemy before them commanded by General Orozco and were last reported retiring toward and forced the rebels to ford the Conchos river on rafts. The rebels 1000 strong, were believed to have been Coahuila.

TO DISCUSS CONDITIONS.

BEVERLY, Mass., Sept. 12.—President Taft today received Chandler P. Anderson, counselor for the State Department, who came down to Beverly from York Beach, Maine. It was admitted that Anderson's interest in the Mexican situation made certain a discussion of the conditions in Mexico.

STILL FIGHTING.

MARFA, Tex., Sept. 12.—The battle of Ojinaga still is in progress, according to reports received here today from border towns. The federals defending the town have almost exhausted their ammunition supply.

RETAKE CROSSING.

MARFA, Tex., Sept. 12.—According to meager reports received here the federals have retaken the crossing at the Rio Grande which was held by the rebels for a time. This crossing leads to Presidio, immediately across the border.

SALAZAR NOT TO TAKE PART.

DOUGLAS, Ariz., Sept. 12. — It became evident later that the rebel force of General Salazar, consisting of about 350 men, would not take part in any attack on Agua Prieta. The troops left their camp early today, and started south toward El Tigre Mine.

Officials of the Phelps-Dodge company fear another attack on Nacozari.

[illegible] today sent out several scouting expeditions in the directions of Rojas' camp, but no word has been received at noon of any rebel activities.

GOVERNOR BALDWIN RENAMED FOR OFFICE

HARTFORD, Conn., Sept. 14. — Governor Simeon E. Baldwin was renominated today without opposition at the adjourned session of the Democratic State convention. The platform favors the direct election of United States senators, the direct primary, initiative and referendum and the "further extension of suffrage to women."

PHILADELPHIA SHOE CO.

825 THE GREATEST SHOE HOUSE IN THE WEST
Market St. opp. Stock on St. COMMERCIAL BUILDING. San Francisco

SHOES OF QUALITY OFFERED AT MONEY SAVING PRICES

These illustrations show you the correct styles in Footwear. They give you some idea of the many hundreds of styles we show. Each one brimful of prettiness and good quality—and they're so priced that you save from 25c to $1.50 on each pair purchased.

A LOOK IN OUR SHOE WINDOWS WILL REPAY YOU

WOMEN'S PATENT COLT BLACK WHIPCORD CLOTH TOP BUTTON SHOES $2.50

LOT NO. 1087

A CLASSY DRESS STYLE —Newest Rialto shaped toes, short vamps, sewed extension soles, arched Cuban heels.

"The Alpine" Patent Colt and Tan Russia Ribbon Lace Front BUTTON SHOES $3.00

LOT NO. 1084-2133

THESE ARE THE NEWEST FAD —New raised short vamp toes, fancy perforated vamps, sewed extension soles, high Castilian heels.

WOMEN'S Gun Metal High Toe BUTTON SHOES $2.50

LOT NO. 1944

ONE OF THE MOST CLEVER FALL WALKING STYLES SHOWN —English calf vamps, Gotham shaped toes, sewed extension soles, high arched heels.

BOYS' VICI KID Man Shape Blucher Lace Shoes $1.50

LOT NO. 741

THE CORRECT STYLE FOR THE MANLY SCHOOLBOY—Extra-wear sterling kid vamps, double strength extension soles, military heels. Sizes 9 to 13½ $1.50
Sizes 1 to 5½ $1.75

GIRLS' Black VELVET HI-CUT Tassel Top BUTTON SHOES $1.75

LOT NO. 6316

AN EXCLUSIVE NOVELTY FOR THE GROWING GIRL—Extra Hi-Cut, Round Toe Shapes, sewed soles.
Sizes 6 to 8 $1.75
Sizes 8½ to 11 $2.00
Sizes 11½ to 2 $2.50
Big girls' sizes, 2½ to 6 $3.00

GIRLS' STERLING KID "Full Shape Toe" Button and Lace Shoes $1.25

LOT NO. 6184

NEAT, WEARABLE SHOES FOR THE YOUNG MISS—Round shape patent leather tipped toes, sewed extension soles.
Sizes 7 to 11 $1.25
Sizes 11½ to 2 $1.50
Big girls' sizes, 2½ to 6 $2.00

CONTRACTOR PAGE SOUGHT BY POLICE

Padlock Placed on Automobile and Contempt Is Charged.

The police are looking for F. Page, a contractor. They have an attachment and bench warrant for him, and a padlock has been placed on his automobile. A second warrant is also to be issued.

Page ran riot with his automobile at Thirteenth and Broadway about a week ago, and knocked over two women before he brought his machine to a halt in the midst of a newstand. Page was arrested for reckless driving and released on $25 bail.

Attempting to forego the interrogation by the court, Page attempted to forfeit bail. Judge Aaron Turner failed to see the propriety of this course, and issued a bench warrant to bring Page into court.

The police found the man, and when he came into court yesterday Judge Turner told him to settle the matter for any expenses for medical attention incurred by the two women, or of damages to the newstand. Page promised to do so, but on leaving the courtroom disappeared without reaching an agreement with the women. As a result, another warrant has been issued for the arrest of the contractor, and a padlock has been placed on his automobile in the garage. The police are determined that his alleged defiance of authority shall not be allowed to pass unnoticed, and a search is being made for the man.

J. H. CROSSFIELD CASE CONTINUED

Wife Will Prosecute If Not Given Financial Aid, Says Lawyer.

SAN FRANCISCO, Sept. 12.—J. H. Crossfield, president of the Thompson Bridge Company, was instructed and arraigned in Police Judge Weller's court this morning on a charge of abandoning and neglecting his wife, who was formerly Miss Ada Rasetto, known all over the country as an accomplished actress.

Mrs. Crossfield swore to a warrant against her spouse as the direct result of her failure to obtain a divorce from Superior Judge Harris in Oakland, last Friday. The couple formerly lived in Oakland, and Mrs. Crossfield testified that her husband refused to support her. Her lawyer, Attorney Porter Ashe, announced in open court that unless Mrs. Crossfield could obtain some support she would prosecute her husband. After the formality had been complied with today, Judge Weller continued the case until next Monday morning for hearing.

GIBSON IS LEADER IN FIGHT ON ANNEXATION

Inadvertently the name of Charles F. Gorman was used for that of W. F. Gibson [illegible] member of Commerce, in THE TRIBUNE'S report of the luncheon yesterday given to members of the Anti-Consolidation league. Both are members and both are enthusiastic in the cause of an independent Oakland. Mr. Gorman is a member of the committee [illegible] manufacturers while Mr. Gibson is [illegible] general committee in charge of the campaign. Gibson's speech at yesterday's luncheon was one of the most virile and aroused great enthusiasm.

The Italian-Swiss Colony's table wines are becoming world famous for their excellence and uniformity. Try their TIPO (red or white).

NEW ERA IN R. R. AFFAIRS: SPROULE

President of Southern Pacific Talks to Passenger Agents.

SEATTLE, Sept. 12.—William Sproule, president of the Southern Pacific Company, delivered an address here today before the American Association of Passenger and Ticket Agents.

President Sproule said, in part:

"In the broad sphere of management as related to the general public we are entering upon a new era. 'Old things have passed away; behold, all things have become new,' is an inspired saying, of which only the first part is as yet true.

"Today the railways are as completely under the vigilant scrutiny of the State and federal governments as if the public owned them. Today the accounts, the affairs, the practices and the rates of the railways are as closely supervised by and reported to the State and federal governments as if the public were the owner.

"Under the present system of governmental control the relations of the railways to the country are as open as the day to the inspectors and examiners and commissioners of the people. Old things have passed away, but old prejudices remain. The railways are exploited on public platforms and in the public prints too often as if they menace the public wealth in some vague and unexplained way.

"The truth is the general public has little knowledge of the definite and large control exercised over railways. And why? Because the railways have maintained almost perfect silence, and from their silence it has been inferred that something is wrong. Silence has been mistaken for secrecy.

"Occasional official utterance is almost without an audience. The public needs to be informed steadily and sincerely by men and methods the public understands. The railways have a right to say to the public that today they are the creatures and servants of the public as completely as if the nation owned them, except that the nation does not accept the responsibility for financial results.

"That being the case, the railways are entitled to expect the same fair treatment accorded any other business, public or private. The railways have the right to ask, in the public interest as well as their own, that the capital invested in them be allowed to earn such liberal returns that further capital will be induced to enter the railway field, to the up-building of the State and the nation. Liberal treatment of the railways now in operation is the surest way of attracting other railways. Harsh treatment keeps others out."

Quail Enter Park In New York City

Police Asked to Protect Birds While Food Is Scattered for Them.

NEW YORK, Sept. 12.—For the first time in 15 years, a covey of quail appeared within the city limits of Greater New York a few days ago to be followed later by three additional covey. The park department has taken the birds under its protection and will ask the police department to prevent any unprincipled shooters from exterminating them. Food is placed daily around the haunts of the birds, which are in the marshy sections along Pelham bay, in the hope that they will remain and multiply.

WILSON DISCUSSES TARIFF QUESTION

Protection Means Trusts and High Prices, Says Democratic Candidate.

SYRACUSE, N. Y., Sept. 12.—Governor Woodrow Wilson discussed the tariff here today at the State Fair before the largest crowd that has yet gathered to hear him in his presidential campaign.

"We have the right to look to our government," he said, "not to support us, but to remove the obstacles to our individual self-support.

"They say prices have risen all over the world. Yes, they have, and they have risen faster and higher in high tariff countries than in low tariff countries. Statistics are open to every man which show that the United States is burdened with the cost of high living as no other country in the world is, and there must be something special in the United States which makes it true.

"Take the price of meat, for instance. It has gone up thirty and forty per cent in ten years in this country and the price of American meat has not gone up a fraction of a cent per pound in London markets.

"The argument for protection when there is domestic competition is different from the argument for protection where there is no domestic competition. The wall of the tariff enables certain gentlemen to go behind it and say 'We are all of us secure—why cut one another's throats—why not stand together?' and they did with reference to meat."

MISS WICKSON AND DR. FORCE MARRY

Niece of Prominent University Professor and Member of Faculty Wed.

BERKELEY, Sept. 12. — Miss Ethel Wickson, a niece of Professor E. J. Wickson of the University of California was married to Dr. John N. Force of the university faculty at the home of the bride's parents, Mr. and Mrs. George Wickson, 2723 Bancroft way, this city shortly before noon today. The wedding was a very quiet affair, and attended by only members of the immediate family and close friends.

The bride wore a traveling suit, and immediately after the ceremony, which was performed by Rev. J. G. Eldridge of St. John's Presbyterian church, the couple left for a honeymoon. The trip will consist of a tour of the east. Both are well known here, Dr. Force being a lecturer in hygiene at the university. Miss Wickson is prominent in society circles.

They will make their home in Berkeley upon their return.

SMYTHE TO ENTER THE FIELD AGAINST EVANS

SACRAMENTO, Sept. 12. — William E. Smythe, who was the La Follette [illegible] for the Republican congressional nomination from the Eleventh district, has decided to enter the field against Samuel C. Evans, the Progressive nominee, as an independent candidate. Smythe has applied to the office of Secretary of State Jordan for nominating blanks.

BROKER ACCUSED.

SAN FRANCISCO, Sept. 12. — Fred C. Gibbons, a broker of the Monadnock building and agent for the Stockton Electric company, was arrested at his home, 1947 Baker street, this afternoon by Detectives Taylor, Esola and MacPhee. He is accused of felony embezzlement by J. W. Wright, a realty dealer of the Mills building, and it is claimed that the transaction involved several thousand dollars.

C. J. Heeseman INC.

Browns and Grays in

Men's Fall Suits

BROWNS AND GRAYS are shown this Fall in many original combinations with colors of a brighter shade. Browns are brightened with blues, reds and greens, and grays similarly are improved. The colors are particularly appropriate for the rough mixtures in which the Fall models appear, diagonals, herringbones and plain weaves adding to the variety.

An unusually complete and serviceable line of Men's Fall Suits, with the popular box backs and peg top trousers, in every conceivable shade of browns and grays, from the leading makers, is attracting very favorable consideration at the price..... **$20**

Not Too Early for

Men's Fall Overcoats

COLD WEATHER will be upon us before long, and prudent men already are making their selections of Overcoats. We have been selling a remarkable number of Overcoats, considering the weather, and the man who delays too long may be disappointed.

This season's models are commodious and comfortable, convertible collars adding to their stormproof qualities.

Rough mixtures are favored in all grades of Overcoats, browns, grays and tans being the most popular shades.

See our complete line from $15 to $40 and don't wait until all the best models are gone. Come in now before the rush commences—it won't be long before the weather will send you in.

WASHINGTON AND 13TH OAKLAND

FRIDAY THE 13TH---BEWARE!

JINX HAS DOUBLE STRENGTH

(By GERALD P. BEAUMONT.)

Give heed to the hoodoo tomorrow, 'tis the day of the double-dyed jinx,
And the little blue devils of sorrow are preparing to tie you in kinks.
If your luck's the foot of a rabbit, or the tip of an old cow's horn,
Be ready at once to grab it, for you'll need it as sure as you're born.

In falling down stairs please remember it's unlucky to light on your head,
And to die in the midst of September argues bad for the future, 'tis said.
Don't stand in the path of a trolley, or jump from a ship in the bay,
And when autos are passing, by golly, be sure and keep out of the way.

Don't get gay with the cop on the corner, or flirt with another man's wife,
Nor tell all your jokes to the mourner, nor gobble your peas with a knife.
If some bully has called you a liar, be sure that you never look sore;
It's best to politely inquire the nearest way to the door.

Don't talk annexation or fusion if an Oakland booster's in sight—
If you're looking for quick dissolution it's cheaper to use dynamite.
If a burglar is bent upon robbing and he crawls to your room with a gun,
It's bad luck to try any jobbing—just crawl from the covers and run.

Remember the gold brick and gilding, you'd better be always on guard;
Don't step from the roof a building—you'll find that the pavement is hard.
Don't seek to amuse a Bull Mooser by explaining the tariff at length—
Hang to your luck or you'll lose 'er, for the jinx will be double in strength.

NEW STEAMSHIP IS TO BE BUILT

Shipyards of Atlantic May Be Unable to Enter Into Competition.

Advices received here today by local representatives of the Matson Navigation Company report that a new 6000-ton steamship for service between this port and the Hawaiian Islands will soon be built. Considerable doubt, however, is advanced as to the possibility of getting a shipbuilding concern which will be able to accept the contract, owing to the time clause, the Matson people wanting the craft for service in as short a time as possible.

For this reason the shipyards on the Atlantic coast probably will be unable to enter the competition for the job, as they are now swamped with shipbuilding contracts, and it now lies between the various yards on this coast to get the contract. At present the same difficulty which faces the Eastern ship building concerns is also in evidence on this coast and it is probable that the Matson people will have great difficulty in getting the job completed in the time they wish the vessel ready for service. Just what concerns will submit bids for the work is causing considerable comment from local shipping circles, as at present practically every shipyard on the coast has one or more vessels under construction.

The reason for the present congested appearance of the various shipyards on both coasts is due not only to the scarcity of bottoms, but is also showing the preparation of the various shipping concerns for the opening of the Panama canal. It is not improbable that the contract for the building of the new liner may be let to some concern of this port. The new craft will, in addition to carrying a large amount of freight, have quarters for about 100 cabin passengers.

When the derelict schooner Lillebonne, which on her first run with garbage from this city for the open sea capsized, was found on the beach at Angel Island day before yesterday it was believed that the vessel was still in condition to warrant putting her back on the run. The unexpected death by drowning of Captain W. J. Woodside, one of the owners of the craft, put all thought of saving her out of the minds of her owners and this morning it was found that she had broken her moorings and was cruising about the bay on her own responsibility. The strong ebb tide was responsible for the drifting of the Lillebonne, and it is probable that the vessel will float to sea with the strong current. At present she is causing much concern among shipping men, being a menace to navigation. Skippers about Sausalito and Angel Island are keeping a close lookout for the derelict. Should the schooner go out to sea it will continue to prove a deadly menace.

Completing her coal discharge on the San Francisco side the big American bark Hecla, Captain Nelson, which arrived here recently from Newcastle, Australia, was shifted to this side yesterday afternoon by the Redstack tugs Restless and Sea Prince. She was put on the ways of the United Engineering works, where she is undergoing a general overhauling. The windjammer, which is one of the few vessels on this coast flying American colors, has been chartered by the American Trading Co. to load lumber at the Columbia river for Sydney. The Hecla is owned and formerly operated for Hind, Rolph & Co.

The first craft of the returning fleet of salmon packets to complete her cargo discharge was the Alaska Packer Association's ship Bohemia. The windjammer, upon completing her discharge, was shifted to this side where she will winter. It is expected that during the next ten days the entire fleet of salmon packers will be in port and by the first of October all will probably be in their winter quarters on this side.

The oil tanker Coalinga is at the Moore & Scott shipyards undergoing a general overhauling.

Repairs to the gas schooner Tillamook were completed this morning and the vessel shifted across to the San Francisco side to prepare for a run down the coast.

The steam schooner Tahoe, Captain Donaldson, arrived here yesterday from Redondo in ballast. She is at the United Engineering works undergoing a general overhauling.

Vessels at Long wharf today included the steam schooners Hornet, Loggie, Washington and Tallac.

SCORE TIED IN FOURTH INNING

Oakland and Portland Open First Game of Double Header.

Oakland and Portland opened the first game of a double-header in Freeman's Park early this afternoon. The score was tied, 3 to 3, in the fifth.

PORTLAND—Chadbourne, left field; Bancroft, shortstop; Fitzgerald, second base; Krueger, center field; Baker, third base; Doane, right field; Rapps, first base; Fisher, catcher; Gregg, pitcher.

OAKLAND—Leard, second base; Patterson, left field; Zacher, center field; Coy, right field; Hetling, third base; Cook, shortstop; Tiedemann, first base; Mitze, catcher; Malarky, pitcher.

FIRST INNING

Portland—Chadbourne singles to center field. Bancroft flies out to Leard. Chadbourne is caught off first base, Mitze to Tiedemann. Fitzgerald strikes out.

Oakland—Leard is safe on Rapp's error. Patterson walks. Zacher flies out to Chadbourne. Coy gets a two-bagger to left field, Patterson goes to third and Leard scores. Hetling strikes out. Cook walks, filling the bases. Tiedemann strikes out.

	R.	H.
Portland	0	0
Oakland	1	1

SECOND INNING

Portland—Krueger flies out to Zacher. Baker strikes out. Doane flies out to Coy.

Oakland—Rogers is now playing second base for Portland. Mitze is hit with a pitched ball. Malarky flies out to Rapps and Mitze goes to second. Leard out, Bancroft to Rapps. Patterson out, Rogers to Rapps.

	R.	H.	E.
Portland	0	0	
Oakland	0	0	

THIRD INNING

Portland—Rapps singles to left field. Fisher out, Leard to Tiedemann. Gregg strikes out. Chadbourne hits a two-bagger to right field and Rapps scores. Bancroft flies out to Patterson.

Oakland—Zacher singles to right field. Coy fouls out to Baker. Hetling out, Bancroft to Rapps. Zacher goes to third. Cook walks. Tiedemann knocks a three-bagger to center field, scoring Zacher and Cook. Mitze flies out to Rogers.

	R.	H.
Portland	1	2
Oakland	2	2

FOURTH INNING

Portland—Rogers singles to center field. Krueger walks. Baker strikes out. Doane out, Leard to Tiedemann. Both runners advance. Rapps singles to center field, scoring Rogers and Krueger goes to third. Rapps steals second and Krueger steals home. Fisher out, Tiedemann to Malarky.

Oakland—Malarkq out, Rogers to Rapps. Leard fouls out to Fisher. Patterson is safe on Gregg's error. Patterson steals second. Zacher strikes out.

	R.	H.
Portland	2	2
Oakland	0	0

FIFTH INNING

Portland—Gregg strikes out. Chadbourne out, Leard to Tiedemann. Bancroft flies out to Cook.

Oakland—Coy walks. Hetling flies out to Doane. Cook flies out to Chadbourne. Cook out trying to steal second, Fisher to Bancroft.

	R.	H.
Oakland	0	0
Portland	0	0

WOMAN FACES INSANITY CHARGE

For breaking up a meeting in the First Christian Science church in Berkeley last Sunday night, Mrs. B. F. Richardson of 588 Forty-third street, Oakland, is being held in a detention ward of the Receiving hospital on a warrant charging insanity sworn to by S. B. Reynolds of 714 Tenth street. Both parties to the action are well known and prominent in this city.

Mrs. Richardson is accused in the complaint of having used force and violence upon the person of Mrs. Elizabeth Reynolds and said to have attacked Reynolds on the same occasion. It is alleged that the defendant imagined there was a conspiracy "to fill her full of spirits and to kill her."

Some time ago the Reynolds complained to the district attorney in regard to Mrs. Richardson and the matter was settled amicably through Deputy District Attorney Satterwhite. This week the affair broke out again and Reynolds swore to the affidavit of insanity before Deputy District Attorney A. A. Rogers. Mrs. Richardson was taken into custody this afternoon and is being held pending an examination in the case.

RICHMOND NOTES.

Frank Aguire has been awarded the contract to make the fill around the big new Montana school building on the west side. It is a big job and will cost in the neighborhood of $3000. Work is to be commenced on it immediately.

Funeral services were held over the late Mrs. G. Celis yesterday afternoon at St. Mark's Catholic church. She was 106 years of age at time of death. Requiem mass was said by Rev. Father Quirke.

It is estimated that the Southern Pacific railroad company receives now from Richmond nearly $200,000 monthly in the way of freight received and shipped out from this station.

Rapid work on the new Baptist tabernacle on Tenth street is being done and the pastor, Rev. Van Dyke Todd, thinks the congregation can begin using the new church by the end of this month.

Five delegates will represent Wesley Methodist church at the big conference at Pacific Grove today and tomorrow.

The Aloha club held a meeting last night and reorganized for the ensuing year.

PRIMARY LAW TO BE TESTED

SACRAMENTO, Sept. 12.—That the Socialist party is going to test the validity of the non-partisan feature of the direct primary law was indicated today when Secretary of State Jordan received a letter from Attorney E. V. Surr, a Socialist aspirant for superior judge nomination in Alameda county, demanding that his name be placed on the ballot in November.

R. M. Royce, attorney for Surr, admitted that his client had not received as many votes as four other candidates for the two superior judge offices in the county. The letter intimates that the Socialists believe that they are entitled to a candidate on the general election ballot because he received a majority of the Socialist party votes in the county.

Tragic Death Due To Hot Weather

SAN FRANCISCO, Sept. 12.—Chas. Bowen, an engineer, 45 years old, residing at 1075 Sixty-fifth avenue, Oakland, was instantly killed at the Merchants' ice and cold storage plant, Lombard and Sansome streets, at 10 o'clock this morning. The accident was directly due to the hot weather. Bowen had boarded the elevator to fix the control rope by which the cage is operated. The rope becomes slack in warm weather and taut in cold weather. Complaint had been made of its limp state and Bowen was detailed to repair it. It is believed that in some manner his fingers slipped and he lost his balance and fell to the floor as the car shot upward. His head was crushed between the elevator and the second floor. An ambulance was summoned from the Harbor hospital, but he was dead when Steward Muir examined him. Bowen was married and is survived by a wife and a little daughter.

EIGHT AMENDMENTS DEFEATED IN OHIO

COLUMBUS, Sept. 12. — Final figures from 87 of the 88 counties in the State completed today by the Secretary of State show that eight of the 42 amendments to the State constitution, voted on at a special election, September 3, have been defeated. Among the defeated amendments are:

Equal suffrage.
$50,000,000 good roads bond issue.
Prohibition of outdoor advertising.
Abolition of the death penalty.
Enfranchisement of women to certain offices.

The total vote was less than 550,000, below 50 per cent of the normal.

By Wage Earners

Dr. Sadler estimates that about $30,000,000.00 in wages is lost annually to the American people as a direct result of colds. Lost time means lost wages and doctoring is expensive. Use Foley's Honey and Tar Compound promptly. It will stop the cough and heal and soothe the sore and inflamed air passages. Wishart's Drug Store.

TO MEET IN 1915 IN SAN FANCISCO

INDIANAPOLIS, Ind., Sept. 12. — The grand chapter of Royal Arch Masons today selected San Francisco for the next triennial convention in September 1915, and upheld a ruling that the Philippine islands are within the jurisdiction of the grand chapter of the United States.

San Francisco Society

SAN FRANCISCO, Sept. 12.—Miss Gertrude Thomas and Miss Ernestine McNear are sharing in the suspicion attached to catching the bride's bouquet, since each received a portion of the ominous trophy at the Ford-Miller wedding yesterday.

Miss Leslie Miller cut the thimble in the cake, and Jack Martin the ring.

The bride and groom have kept their honeymoon itinerary a secret, but on their return next month they will be the guests of the C. O. G. Millers until their own home is in readiness for them.

Mr. Ford's gift to his bride was a handsome pearl and diamond brooch. Mrs. Ford presented her bridesmaids—Miss Laura Baldwin, Miss Ernestine McNear and Miss Leslie Miller—with circlets of pearls set in white enamel, which were most effective, pinned on their pretty pink frocks.

* * *

Richard Hammond is enjoying the festivities at Del Monte as the guest of Mr. and Mrs. Charles Templeton Crocker, who are entertaining constantly at the Lodge.

Miss Margaret Nichols and Miss Marian Wise are Mr. and Mrs. William H. Crocker's guests.

* * *

From Tahiti comes the announcement of the engagement of Miss Elizabeth Perry and Frank Stimson.

The bride-elect is an American girl whose family has lived in the South Seas for several years. Mr. Stimson, who is a nephew of Secretary of War Stimson, has made his home in San Francisco until recently, when he went to Papeete with the intention of residing there permanently.

The wedding will take place this winter.

* * *

Miss Bryce, daughter of United States Minister to The Hague, and her friend, Miss Ruth Morgan of New York are at the Fairmont Hotel. They passed Sunday at the home of James D. Phelan near Saratoga. They leave San Francisco in a few days to return home.

* * *

Dr. and Mrs. George Lyman (Dorothy Van Sicklen) have written friends at home that they intend remaining abroad until early in the new year. At present they are in Vienna, where Dr. Lyman is continuing his medical studies.

* * *

Among other travelers now enjoying the Fatherland are Mr. and Mrs. Donald Murray, whose marriage took place a few months ago in New York. In September they will go to Sicily and to Italy for a tour of several weeks' duration.

Mrs. Murray was Miss Patricia Cosgrave.

* * *

Miss Jennie Hooker is entertaining Miss Charlotte Land of New York at her apartments at the St. Regis.

* * *

Mr. and Mrs. C. Augustus Spreckels [illegible] delighted to hear that they plan to spend the coming winter in San Francisco and have already engaged rooms at the Fairmont.

Miss Ruby Bond, who went abroad with the Spreckels, expects to return with them.

* * *

Fifty friends of Dr. and Mrs. Ralph King Brown accepted their hospitality at a tea [illegible] afternoon, when Dr. and Mrs. Brown, of Boston, were the guests of honor.

* * *

Mr. and Mrs. Wakefield Baker postponed their departure for Europe until today when they left for the East, accompanied by their daughter, Miss Marian Baker, and Miss Rebecca Spreckels.

Miss Baker and Miss Spreckels are going to Miss Low's school, at Stamford, Conn. As soon as they are entered, the Bakers will sail for the other side, with the intention of remaining abroad all winter.

* * *

Mr. and Mrs. Henry Crocker, with Miss Marian Crocker, who made her successful debut last season, are occupying their handsome stone residence on Washington and Laguna streets.

Mr. and Mrs. William G. Irwin are at their home overlooking the park, and the Talbot Walkers are in possession of the house they have taken for the winter months.

* * *

Sir Barney Blue, accompanied by several high-priced representatives of dogdom, left yesterday for New York City. Special accommodations are being arranged in the baggage home of Mr. and Mrs. Malcolm Whitman in Fifth avenue for the canine travelers from the Pacific Coast.

* * *

[illegible] Robinson are making their arrangements to desert their summer home near Woodside some time in October to spend the winter in Iowa. They have taken an apartment at the St. Xavier.

Mr. and Mrs. Herbert Jones, bride and groom of a few months ago, have a flat at Van Ness avenue and Green street, where they are permanently domiciled.

Mrs. Jones was Miss Isabel Prewer.

* * *

To the regret of their San Francisco friends Miss [illegible] has decided to spend the greater part of the coming winter in Washington City. Colonel and Mrs. Denny will remain here and will occupy their attractive quarters at the Fairmont Hotel.

* * *

Mrs. Ernest Robinson leaves this evening for her home in Kansas City, after having spent the summer in California with her parents, Mr. and Mrs. William Ingraham Kip.

Mrs. Robinson was Miss Mary Kip one of the most beautiful brides of a decade ago. Her visit to her former home here has inspired a continual round of festivities which culminated in a luncheon given in her honor today.

* * *

Miss Kathleen Farrell is another one of our social favorites who will be missed this winter. She is leaving early in the coming month for the Eastern metropolis.

* * *

Mrs. Ernest Franklin Robinson, who returned to her home in Kansas City today, has been the recipient of much hospitality. Among others who have entertained her at dinner and luncheon are Mrs. Gibbs, Mrs. James Otis and Mrs. Kierstedt.

ARE YOU GETTING YOUR SHARE OF THE PROFITS OF PROSPERITY?

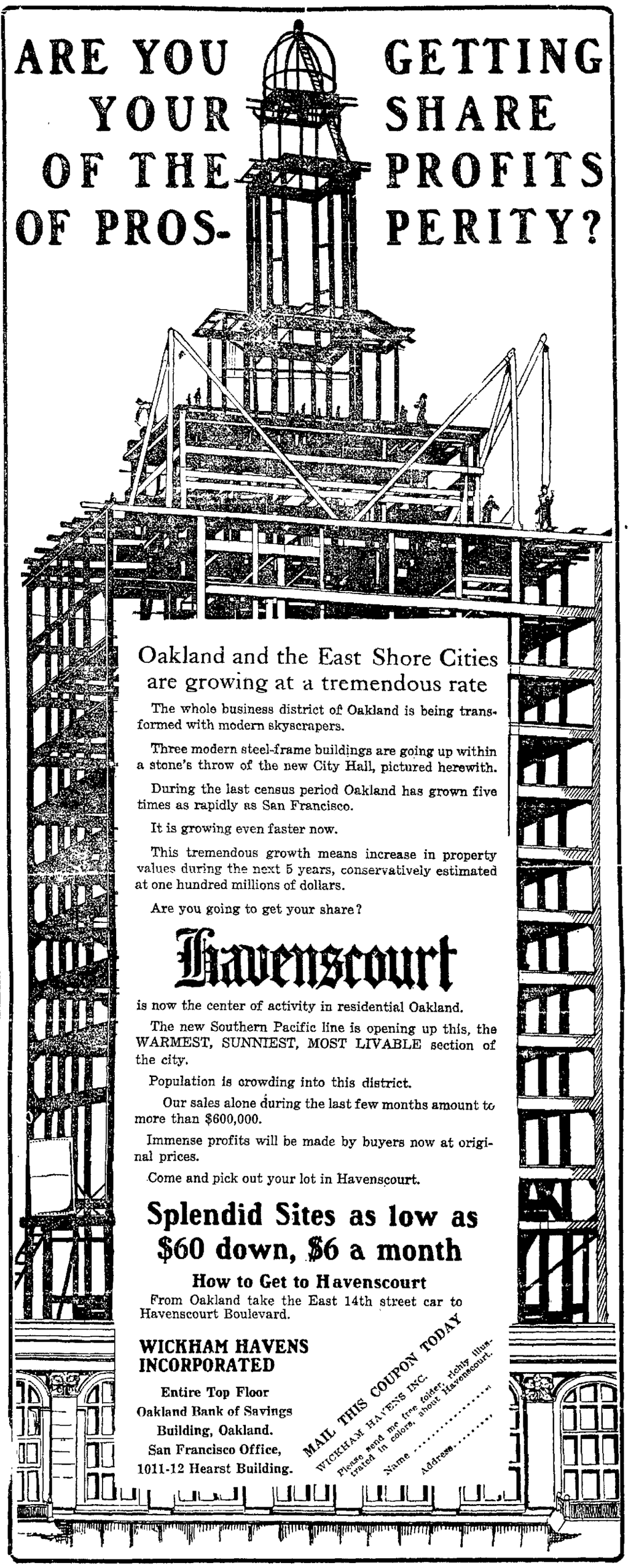

Oakland and the East Shore Cities are growing at a tremendous rate

The whole business district of Oakland is being transformed with modern skyscrapers.

Three modern steel-frame buildings are going up within a stone's throw of the new City Hall, pictured herewith.

During the last census period Oakland has grown five times as rapidly as San Francisco.

It is growing even faster now.

This tremendous growth means increase in property values during the next 5 years, conservatively estimated at one hundred millions of dollars.

Are you going to get your share?

Havenscourt

is now the center of activity in residential Oakland.

The new Southern Pacific line is opening up this, the WARMEST, SUNNIEST, MOST LIVABLE section of the city.

Population is crowding into this district.

Our sales alone during the last few months amount to more than $600,000.

Immense profits will be made by buyers now at original prices.

Come and pick out your lot in Havenscourt.

Splendid Sites as low as $60 down, $6 a month

How to Get to Havenscourt

From Oakland take the East 14th street car to Havenscourt Boulevard.

WICKHAM HAVENS INCORPORATED

Entire Top Floor
Oakland Bank of Savings
Building, Oakland.
San Francisco Office,
1011-12 Hearst Building.

MAIL THIS COUPON TODAY
WICKHAM HAVENS INC.
Please send me free folder, richly illustrated in colors, about Havenscourt.
Name .....
Address .....

OUR CAPITAL

Of $1,150,000.00

And Surplus of $1,000,000.00 enables this Bank not only to offer SECURITY to depositors, but also to render them financial aid when their business demands it.

To form a connection with a strong bank is helpful to your business.

Your checking account invited.

THE
Oakland Bank of Savings
Broadway and Twelfth Street

TENTS

HAMMOCKS, CAMP FURNITURE, LAWN SWINGS, BEACH CANOPIES.
"SOLID COMFORT"
COUCH HAMMOCKS
ARMY COTS, BLANKETS, ETC.
AWNINGS AND DROP CURTAINS
For Sleeping Porches, Verandas, etc.
FLAGS, PENNANTS

W. A. Plummer Mfg. Co.
Pine and Front Sts., San Francisco.
Write for catalogues and prices.

TALK WITH TYNDALL

AVIATOR'S SPIRAL GLIDE IS FATAL

Paul Peck, Holder of Duration Record, Killed at Chicago.

CHICAGO, Sept 12.—Aviator Paul Peck of Washington, D. C., holder of the American duration flight record, was killed in a fall with his biplane last night while flying in a gusty wind. He attempted too steep a spiral and when he struck the ground the heavy engine went through the wire knee striking him in the neck.

A gusty wind blew at Cicero field all day and Director Drew posted the customary warning to aviators against going up.

Peck, believing his small biplane would be fast enough to carry through the choppy wind, went into the air in spite of the situation. At 800 feet altitude he started down in a spiral glide. Because of the unusual small span of his machine Peck got into too steep a spiral, his aeroplane slid in toward the center of the vortex and he could not bring it back.

WIFE SAYS ACCUSED FORGER IS INSANE

SACRAMENTO, Sept. 12. — Frank C. Smith, lawyer, fraternalist and editor of law books now in the Sacramento city jail, charged with wholesale forgeries here, is a former inmate of Patton insane asylum, according to his wife, who is loyal to her husband in his hour of trouble. According to Mrs. Smith, her husband was paroled from Patton less than a year ago. Members of the Order of Aryans secured Smith's parole in custody of his wife. Mrs Smith says her husband is not a criminal, but is just insane on money matters.

Smith is supreme organizer of the Mystic Order of Aryans, and a great deal of the money he secured was on alleged forgeries of the name of H. A. Nauman, local undertaker who is the chief of the order in this city.

TAKES 10,000 VOLTS.

POMONA, Sept. 12.—Jack London, a lineman of the Edison Electric company, came in contact with a high power line while working in the substation here yesterday, received 10,000 volts without injury and then broke two ribs in a fall of two feet from a soap box. London was taken to a hospital, where his injuries were attended.

46 WAR VESSELS FOR U. S. BUILDING

Six Battleships Included in the List: Texas Nearest Completion.

WASHINGTON, Sept. 12. — Forty-six war vessels quite a respectable little navy in themselves, are just now in the builders' hands in various stages of completion for Uncle Sam's navy, according to a report issued by the naval construction bureau. The list includes six battleships (all dreadnoughts), 11 torpedo boat destroyers, 17 submarines, one submarine tender, two sea-going naval tugs, four naval colliers and one gunboat.

In work on the big ships the New York navy yard constructors have far surpassed the private shipbuilders having advanced the big battleship New York 4.8 per cent, or a total of 53 per cent during the month of August. Outside of the battleships Wyoming and Arkansas already practically complete; the Texas, standing at 74.6, is further advanced than any of the other dreadnoughts now under construction.

JEALOUS OF MONKEY, TRAINER KILLS PET

PHILADELPHIA, Pa., Sept 12.—James Norris, a trainer of an amusement enterprise at Sixtieth and Market streets, yesterday killed one of the performing chimpanzees with a crowbar and was arrested on a charge of cruelty to animals.

According to Leo Noges the employer of Norris, Norris was angered at a big chimpanzee, which was the most intelligent of the collection because Mrs. Norris appeared to be very fond of the animal, which was very tractable when the woman was around. She always fed the chimpanzee.

Just before the performance yesterday afternoon, according to Noges, Norris entered the cage with the monkeys. He was armed with a crowbar. Singling out the chimpanzee, he struck the animal on the head and fractured its skull. It died in a few moments.

NEW YEAR GIFT.

The Shelter Society has been receiving New Year gifts. M. A. Rapkin, President of the Shelter, has received a check by mail of $50, signed Blovin Bros., with an enclosed card "Happy New Year," signed Jonas Blovin.

What is Castoria

CASTORIA is a harmless substitute for Castor Oil, Paregoric, Drops and Soothing Syrups. It is pleasant. It contains neither Opium, Morphine nor other Narcotic substance. Its age is its guarantee. It destroys Worms and allays Feverishness. For more than thirty years it has been in constant use for the relief of Constipation, Flatulency, Wind Colic, all Teething Troubles and Diarrhœa. It regulates the Stomach and Bowels, assimilates the Food, giving healthy and natural sleep. The Children's Panacea—The Mother's Friend.

The Kind You Have Always Bought, and which has been in use for over 30 years, has borne the signature of Chas. H. Fletcher, and has been made under his personal supervision since its infancy. Allow no one to deceive you in this. All Counterfeits, Imitations and "Just-as-good" are but Experiments that trifle with and endanger the health of Infants and Children—Experience against Experiment.

Genuine Castoria always bears the signature of Chas. H. Fletcher.

Go To **Santa Cruz** $2.00 Round Trip **Sunday** Sept. 15th

Tickets honored on all trains return same day.

Bathing Fishing Driving

CASINO AND PLEASURE PIER.

SCENIC RAILWAY.

MOUNTAIN SCENERY,

MUSIC AND OTHER ATTRACTIONS.

Southern Pacific

WHEN PLANNING YOUR EASTERN TRIP, TELEPHONE OAKLAND 162 AND ASK TO HAVE OUR REPRESENTATIVE CALL AND FURNISH ANY INFORMATION DESIRED. HE WILL GLADLY EXPLAIN "SOUTHERN PACIFIC SERVICE."

L. RICHARDSON, D. F. and P. Agent — C. J. MALLEY, City Ticket Agent — P. E. CRABTREE, City Passenger Agent

OAKLAND OFFICES: Broadway and Thirteenth Street. Phones—Oakland 162 or Home A-5224. Sixteenth Street Depot, First and Broadway, Seventh and Broadway.

MEN'S CLOTHING DEPARTMENT

Eastern Outfitting Co.

621 Fourteenth St.

Between Jefferson and Grove

Phone Oakland 1086 — Oakland, Cal.

"YOUR CREDIT IS GOOD"

ROMANCE OF LIGHT AND HEAT TOLD BY BRITTON

ELECTRICITY IS THEME OF LECTURE

Corporation Official Tells of Struggle in Development of Power.

Large Audience Hears Illustrated Address at the Macdonough.

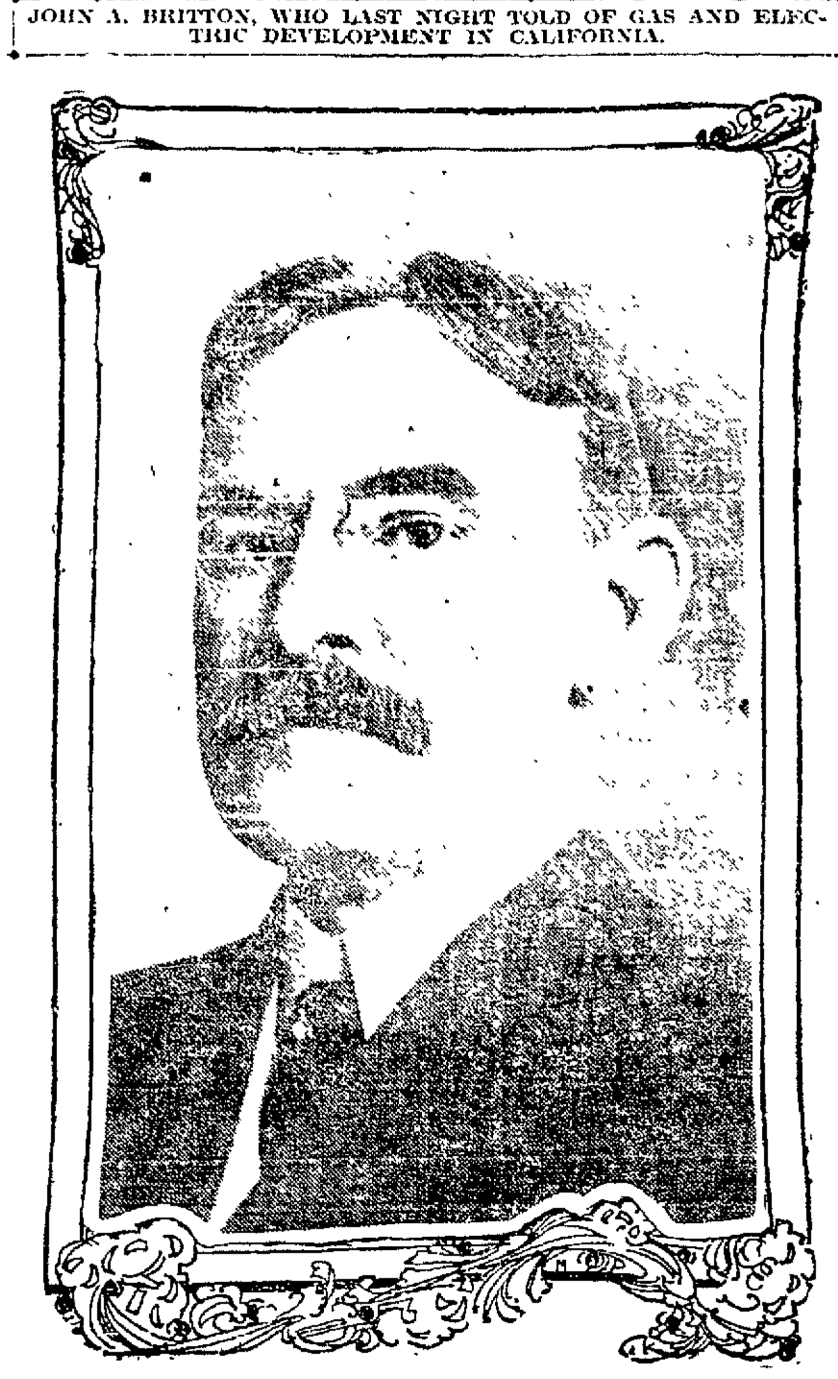

JOHN A. BRITTON, WHO LAST NIGHT TOLD OF GAS AND ELECTRIC DEVELOPMENT IN CALIFORNIA.

The romance of light and heat and the struggle made by man to capture and use these elusive agents was told in graphic form to a large audience at the Macdonough theater last evening by John A. Britton, one of the pioneers of the Pacific Coast in gas and electric work and now vice-president and general manager of the Pacific Gas and Electric Company, a corporation which serves a territory larger in area than perhaps any other of like character in the United States. The lecture was copiously illustrated with stereopticon views, gathered by Mr. Britton in his long years of service in California.

In the matter of harnessing the waters of the mountains to create hydro-electric energy, and in the daring achievements in long distance transmission of power, California has been a pioneer. John A. Britton has been intimately associated with the work of one of the greatest power companies of America, and if the history of his life could be written adequately, it would of necessity stand also as a history of the development of hydro-electric energy transmissions for commercial uses, and of the development of gas lighting and heating.

Britton is a man of vital personality, and in every moment of his work has taken a deep and far-seeing interest in the development of artificial light and heat. The extraordinary evolution and branching out of this work has taken place during the active lifetime of the gas and electric company official, and in telling the story of what evolution last night he handled the facts with a picturesque detail and with a touch of romance that gave the subject matter its true interest and value.

ESTABLISHES PRECEDENT.

The plan of having a high official of a public service corporation present himself as a lecturer before the public, to take the public into the confidence of the corporation, explain its workings, show the difficulties involved in obtaining service and the triumphs achieved, is a new departure. It initiates a precedent that may be followed in time with advantage by other corporations.

The Pacific Gas and Electric Company has been noted for its boldness in this sort of pioneering, as well as in that of gaining good service by daring engineering projects. Last year a large railroad passenger coach was fitted up as a demonstration car with full equipment to show the various uses to which gas and electricity could be put, especially with regard to farm life, and his car was sent over the routes of the railroads within the territory covered by the Pacific Gas and Electric. Over 6,00 people visited the car. According to Britton the use of gas and electricity, especially the latter, has almost revolutionized agricultural life.

TRIBUTE TO OAKLAND.

Britton opened his lecture last evening by paying a tribute to Oakland as his home town and the town he loved above others. In 1882 Britton was engineer and fireman of the first electric plant in Oakland, the old building being erected at Second and Washington streets, with a capacity of 35 horsepower. Today the plant generates 15,000 horsepower. In telling the story of light and power, Britton first gave a short review of the history of artificial lighting. He said:

"It is with deep appreciation of the interest that has called out so large an audience that I stand before you tonight. It is an inspiration to me. I feel like referring to the story of the prodigal son, who when he returned was made the recipient of all good things. This is in a measure a return for me to Oakland. I once trod your streets as a fellow citizen from day to day, and now I have come back to face you again. Oakland will always be a place beloved by me. Here I made my home, here my children grew to womanhood and manhood. I love the old town.

PIONEER IN FIELD.

"The Pacific Gas and Electric was a pioneer in hydro-electric engineering. Others have taken advantage of the snows of the high Sierras and have utilized the flowing waters, but they have followed largely in our footsteps.

"The Pacific service is given over a territory of more than 35,000 square miles, in which territory we operate an electric hydro-electric installation of 93,-000 horsepower, the largest of any company in California. The Pacific service, with the Great Western Power Company, the Northern California, the American Lighting Company, the Southern aCalifornia Lighting Company, the Southern California Power Company and several other concerns, generate by hydro-electric installation a total of 350,000 horsepower in the State of California. Steam generation gives us about an equal amount, so that today California boasts about 700,000 horsepower of electric energy in use in her manifold industries.

"At the same time gas still remains, and from day to day new uses for gas in heating, lighting and power are discovered by the use of new machinery and methods. I am ready to prophecy that it will not be long before electricity will be relegated to the place into which gas was thrown when electric power began to be understood and developed.

"This is the centennial of the use of gas as artificial light in a commercial sense. One hundred years ago in London the first company was formed to [illegible] with coal gas.

"How people from the dawn of history got along without this artificial light up to about 1450 years before Christ, when we have the first records of such light being used, we can only guess. About that time we have records of the use of braziers and burning-pans, while about B. C. 600 we find something like an oil lamp in use. The Greeks knew about the use of coal about B. C. 300 but it was not until A. D. 1000 that coal came into commercial use, and that for the first time in England.

"In 1660 Philip Shirley in laboratory experiments, manufactured coal gas but it was not till 1792, when William Murdock produced coal gas by destructive distillation that the commercial value of the product was realized. In 1807 the streets of London were [illegible] with gas and in 1812 the inhabitants were supplied in their homes with a gas for the first time, lead pipes being used as the means of distribution.

"In 1816 gas came to America and was used in Baltimore and in 1854 it was first used in California, San Francisco being the city with the first gas plant. Oakland received gas in [illegible]

[illegible] electricity became a [illegible] factor. No one [illegible] gas and electricity [illegible] heating [illegible]

FROM TORCH TO ELECTRICITY.

The remainder of the lecture last night consisted of a sketchy account of numerous stereopticon views illustrating the growth and development of electricity and gas distribution and use in California and on the Pacific Coast. The views included pictures of old lamps and braziers and torches of prehistoric times, views of machinery used in the manufacture of gas, of coal tar, of views of hydro-electric installation and transmission plants, and of the properties of the Pacific Gas and Electric.

The old gas plant as it stood on Christmas, 1869, when there was a grand total consumption of gas in twenty-four hours of 49,000 feet, was shown and compared with the present great tanks whose capacity was not strained by the Christmas consumption of last year amounting to 6,000,000 cubic feet of gas.

The process of manufacturing gas was illustrated, and the changes which have resulted in economy and betterment of service traced. Interesting in this was a picture of a gas bill, rendered and paid in Oakland in 1877, when the rate was $4 per 1000 feet.

The reciprocating and turbine engines were shown and explained and views were given of the high Sierran lakes used by the company and of the dams and dam sites now being planned and constructed.

TRIBUTE TO PIONEERS.

A tribute was paid to Livermore and Gallatin, pioneers in using hydro-electric power and in attempting the transmission of power any distance for use in cities. Pictures were shown of the plant erected by these men at Folsom, where 800,000,000 gallons of water are used each day in the creation of electrical energy, only 12,000,000 gallons a day being used by the city of Oakland. The work of John Martin, one of the great pioneers of California in hydro-electric development, was also explained and commended for its daring and originality.

The lecture closed with views of the big South Yuba dam site, where one of the largest dams in the world is to be constructed for the Pacific service, a dam 300 feet high, to cost $6,500,000, and to dam water which will cover an area of 820 acres and hold about 30,000,000,000 gallons of water.

WEST POINT DAMAGED BY GREAT WIND STORM

WEST POINT, N. Y., Sept. 12.—In the worst storm experienced in many years at West Point, late yesterday, vehicles were overturned, trees on the reservation grounds blown down and several buildings damaged. There was a heavy shower of hail, which wrought considerable damage to crops in that section.

A freak of the storm was the removal of a large part of the tinwork on the new Academic building, the material being carried to the edge of the Hudson river, a distance of 750 feet. Many fine old maple trees on the grounds were turned over.

Who Said Corns? I Use "GETS-IT!"

It Works on a Sure, New Plan.

"Glory! Come and See How GETS-IT Works!"

"GETS-IT," the new corn cure on a new principle, works like the touch of a fairy's wand. No more knives, razors, files or other instruments of torture for corn-sufferers. No more salves, plasters and bandages that hurt the rest of the toe more than they relieve the corn.

"GETS-IT" never irritates or turns the true flesh raw. It is safe as water. But my, how it does get after corns, bunions, callouses and warts. It works painlessly but it shrivels 'em right up till they drop off, leaving the firm, healthy flesh underneath.

"GETS-IT" is guaranteed to give satisfaction, or your money is refunded.

All druggists sell "GETS-IT" at 25 cents a bottle, or it will be sent on receipt of price by E. Lawrence & Co., Chicago. Sold in Oakland by the Owl Drug Co.

Save Money Avoid Pain

Teeth Extracted Without Pain

Easiest and Best Painless Extractors in Okland.

SPECIAL UNTIL SEPT. 30.

SET OF TEETH	$3.00
22K GOLD CROWNS	$2.00
GOLD FILLINGS	$1.00
SILVER FILLINGS	.50
BRIDGE WORK	$2.00

Teeth Extracted Free when Teeth are Ordered.

Ten-Year Guarantee with All Work.

Boston Dental Co.

1209 WASHINGTON ST.

HOURS—Week days, 9 to 5. Sundays, 10 to 2.

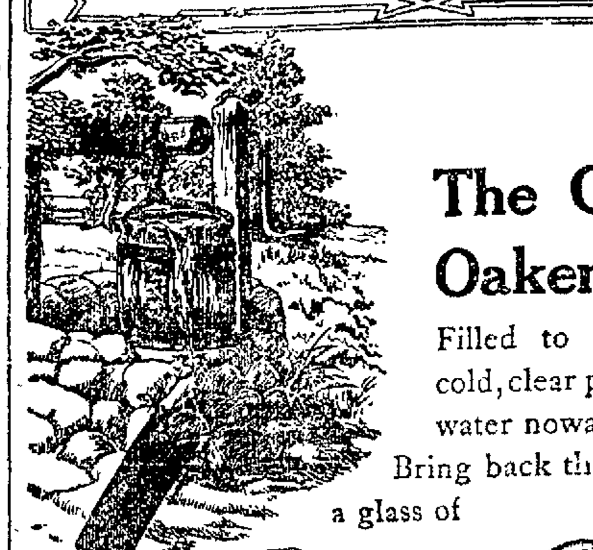

The Old Oaken Bucket

Filled to the brim with cold, clear purity—no such water nowadays.

Bring back the old days with a glass of Coca-Cola

It makes one think of everything that's pure and wholesome and delightful. Bright, sparkling, teeming with palate joy—it's your soda fountain old oaken bucket.

Delicious — Refreshing Thirst-Quenching

Demand the Genuine as made by THE COCA-COLA CO., ATLANTA, GA.

Free Our new booklet, telling of Coca-Cola vindication at Chattanooga, for the asking.

Whenever you see an Arrow think of Coca-Cola.

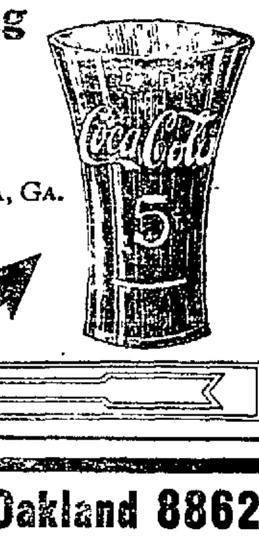

European Plan — Phone Oakland 8862

All Outside Rooms—Modern in Every Respect

Fire-Proof

GOLDEN WEST HOTEL

A. SONNICHSEN, Proprietor.

Largest and Most Complete Hotel in the City

Electric Lights, Baths, Hot and Cold Water in All Rooms

Furnished Rooms Single or En Suite

From 50c to $1.50 Per Day

Special Rates for Tourists and Permanent Roomers

412 Eighth Street — Oakland, California

CLASSIFIED ADVERTISEMENTS IN THE TRIBUNE PAY BIG RETURNS ON THE MONEY INVESTED.

PACIFIC GAS AND ELECTRIC COMPANY

Satisfied with Your Power?

If the power you are now using isn't giving entire satisfaction we'd like to have you investigate "Pacific Service."

"Pacific Service" is quick, reliable, economical. There's a sense of satisfaction in having it for power because you know it is always there, waiting to obey your command, day or night.

"Pacific Service" is a clean power. There's no dirt connected with it. It satisfies equally the large and small consumer.

"Pacific Service" embodies the latest thought in reliable, economical power. Why not install it, and have your power question economically and satisfactorily settled?

We'll be glad to answer any questions you may wish to ask. Write us.

"Pacific Service" is "Perfect Service."

PACIFIC GAS AND ELECTRIC CO.

13th and Clay, Oakland — Oxford and Allston Way, Berkeley

The Idora Park Restaurant Announces

that it has secured Sidney Polak's famous

ORCHESTRA

to play every evening during the dining hour from 7 till 8 and on Saturday and Sunday evenings from 6 till 7.

TRY THE EXCELLENT DOLLAR TABLE d'HOTE, INCLUDING WINE.

ANNEXATION UP FOR DISCUSSION

The Women's Central Oakland Civic Club Told of Great Menace.

The meeting of Women's Central Oakland Civic club held yesterday afternoon at 3362 Telegraph avenue was an interesting one. The pro and con of annexation was the subject. Each member participated in the discussion. The following paper was read by Frances A. Williamson:

"Women voters may not at first thought grasp all the ethical principles involved in consolidated government and borough system but native intuition and practical common sense should convince us that Oakland, being the terminal of several trans-continental railroad systems, having a harbor of unrivaled advantages and other facilities to place it among the foremost commercial cities of the United States, annexation would not only be a menace to the fullest development of those natural advantages but, potentially would mean a surrender of our political identity as a people and the assumption of an enormous bonded indebtedness, the burden of which would be unjust for us to bear.

The plain fact in the proposed Constitutional Amendment No 3 is that San Francisco seeks to reap a great benefit from Oakland and other east bay cities for nothing more substantial than the glittering generalities offered by Greater San Francisco Consolidation Association. Loyalty then to our home city and loyalty to our constitutional right, as it now exists should arouse women voters of Oakland and the other cities concerned to inaugurate an active campaign against the proposed amendment for annexation, because it is a scheme of special legislation, false in principle, mischievous in its tendency and detrimental to the present and future progress of the enterprising cities on the east side of San Francisco bay.

"None of the proposed constitutional amendments on the ballot to be voted in November need such careful study as amendment No 3. In form it proposes to amend Section 7 of Article XI of the State Constitution, but in fact it amends other constitutional sections bearing upon the consolidation of counties. Briefly stated, the sly provision would make possible the consolidation or annexation of contiguous territory by a majority vote of the combined communities concerned, whereas the constitution now requires a two-thirds of the vote cast by each of the communities concerned. Voters, bear in mind that it would be very much easier to obtain a majority of the votes cast by the combined communities concerned than to obtain a two-thirds vote of each of the communities concerned. Herein rests the mischievous tendency of Amendment No. 3, and for this reason it should be defeated by an overwhelming majority.

"Women voters are thinking today, thinking deeply not only about problems that pertain to their own comfort or advancement but about problems which concern the social and civic interests of the community, the state and the nation. If women will combine their moral influence and political power to help men solve the tangled issues of the campaign of 1913 we may render a service that will vibrate from town hall to national capitol. Even though we differ as to party affiliation and about the issues of the campaign, active participation in politics will awaken in us a deeper sense of our responsibility as enfranchised citizens.

"We won a great victory when we won the ballot. The secret of our success was simply purity of thought, purpose and action, frequent counseling together, a spirit of mutual conciliation and strict adherence to principle. If we wish to win in politics we must adopt the same method that won for us the ballot."

HERE'S CHANCE TO WORK FOR UNCLE SAM

The United States Civil Service commission announces that the examinations listed below will be held in San Francisco at an early date:

Printer (male), Philippine service, salary $2000 per annum.

Engineer draftsman (male), supervising architect's office, salary $1600 to $2000 per annum.

Chief of the training school (female), government hospital for the insane, salary $1200 per annum and maintenance.

Stenographer-typewriter-translator (female), bureau of mines, Washington, D. C., salary $1200 per annum.

Teacher of metal working and mechanical drawing (male), Haskell Indian school, Kansas, salary $720 per annum and quarters.

Assistant in experimental therapeutics (male), Philippine service, salary $2000 per annum.

Application blanks and further information relative to these examinations may be obtained from the secretary, 12th civil service district, room 241, Postoffice building San Francisco, California.

GOOD NEWS

Many Oakland Readers Have Heard It and Profited Thereby.

"Good news travels fast," and the thousands of bad back sufferers in this vicinity are glad to learn that prompt relief is within their reach. Many a lame, weak and aching back is bad no more, thanks to Doan's Kidney Pills. Thousands upon thousands of people are telling the good news of their experience with the Old Quaker Remedy. Here is an example worth reading:

Mrs. H. Von der Heide, 1427 Webster street, Alameda, Cal., says: "I have used Doan's Kidney Pills and I consider them a splendid remedy for kidney trouble. Two years ago Doan's Kidney Pills relieved me of pains in my back, which had annoyed me a great deal, being caused, I believe, by a cold settling in my kidneys. My experience with Doan's Kidney Pills was so satisfactory that I do not hesitate to recommend them to anyone afflicted with kidney complaint."

For sale by all dealers. Price 50 cents. Foster-Milburn Co., Buffalo, New York, sole agents for the United States.

Remember the name—Doan's—and take no other.

MISS ANNE OSTHER TO BE QUEEN OF E. OAKLAND FIESTA

MISS ANNE OSTHER.

Miss Anne Osther, who for the past ten days succeeded in keeping the lead in the queen contest in connection with the Twenty-third avenue street carnival to open September 17, was last night declared the winner by the contest committee. She had 85,000 votes to her credit, her nearest rival being Miss Minnie Jackson, with 75,000. Hundreds of ballots were bought up by the supporters of other contestants and the committee worked until midnight counting the votes.

Her majesty's maids in waiting and pages will be chosen within the next few days by the executive committee of the Colonial Social Club that is behind the carnival in addition to a number of prominent merchants of the Twenty-third avenue section.

CAPTURED AFTER YEAR'S PURSUIT

Italian Accused of Slaying His Countryman Arrested in San Francisco.

SAN FRANCISCO, Sept. 12.—After a chase lasting nearly a year, during which time the police of nearly every city in the country were on the lookout for him, Domenico Beninato was captured here this morning by Detectives McPhee, Escola and Taylor. He is charged with the murder of Giozannina Natoli, on November 21, 1911, at Waltham, Mass. The killing was the direct outcome of the operations of Mafia, the dread Italian secret society. The black-hand had marked Natoli for death and he was shot down in his partment.

Following the killing circulars were sent broadcast asking for the arrest of Beninato and this morning a wire was received from Boston by the local police. The officers went to 223 Washington street, where they found Beninato and promptly took him into custody. He declared that he was a Greek and denied the accusation. Subsequently he was confronted with his description and the fact that he had a peculiarly capped tooth in his upper jaw. Finally he broke down and admitted that he slew Natoli.

"It was in the heat of passion," he protested. "The man had stolen jewelry from me, and when I demanded it and he refused to return it I shot him down."

It is said that this is the usual explanation given by members of the black hand when they are apprehended. A wire was immediately sent to Chief McKenna of Waltham, who will come West to take him back.

BODY OF MAN FOUND IN STOCKTON CHANNEL

STOCKTON, Sept. 12.—Theories of murder were advanced this morning when the body of an unknown man, with a long gash on the back of the head, was found at the head of Stockton channel.

That the dead man was engaged in some kind of a scuffle just before his death is shown by the condition of his clothing, the vest and shirt over the right shoulder being badly torn.

$750,000 INVESTED IN RICHMOND STREETS

RICHMOND, Sept. 12. — City Engineer W. S. Farley's annual report just submitted to the city council contains figures and information of much interest to the people here. Among other things it is shown that the sum of $750,000 has been actually expended in improving the streets of Richmond during the few short years that the records of the paving has been kept and since paving became the order of the day in bettering streets.

BENEFIT TO BE GIVEN FOR ST. LOUIS' CHURCH

ELMHURST, Sept. 12.—From present indications the benefit entertainment to be given tomorrow evening by the Ladies' Sodality of St. Louis' Roman Catholic church in Red Men's hall will be largely attended, many tickets having been sold. The affair is [illegible] for the Boys' Orphanage. A musical and literary program will be a feature of the entertainment. Dancing will be indulged in.

POLICEMEN TO BUY RAINCOATS AT HOME

Through the efforts of sub-committees of the Chamber of Commerce, the board of fire and police commissioners yesterday passed resolutions to the effect that all policemen in Oakland be compelled to buy their raincoats in this city, instead of giving San Francisco dealers the benefit of their custom. The matter was first taken up by a member of the progress and prosperity committee of the chamber last winter.

Sofa Pillows

For a Friday flyer—22x22 inches Tinted Sofa Pillows, complete with pillow inside, beautiful novelty effects. Actual $1.00 values. Special.... **69c**

Hand Bags

Genuine goat seal leather lined Hand Bags, with broken bottoms and coin purse. Actual $2.00 values. Special for Friday only, ea..... **98c**

Oakland's Most Progressive Store

ABRAHAMSON'S

S. E. Cor. 13th and Washington Sts.

French Kid Gloves

Values up to $1.25 pair; made of fine imported quality Lamb Skins, in 2-clasp style, finished with 3-row embroidered back. Colors: White, black, tan, grey, etc. Special for Friday, pair..... **75c**

Silk Scarfs

100 only, in the prettiest staple colors, full two yards long and one yard wide. Values up to $1.95. Friday special..... **50c**

Friday is Bargain Day at Abrahamson's

Perhaps the word "Bargain" may have been mistreated frequently, but properly used it still retains its unusually catching meaning. The word "Bargain" used in connection WITH OUR ANNOUNCEMENT means MORE each time than it did before. New methods and greater buying facilities have produced better values each succeeding time, and that's the reason why we invite you to participate in tomorrow's offerings.

Friday It's Dresses

And the minute you see the vast number of new Fall Dresses on display you will immediately realize the thoroughness with which the selections have been made.

A Very Special Sale of

Women's Silk Dresses

See 13th Street Window Display. **$10** Values Up to $25.00.

To start the season with a rush and to offer you for Friday's selling some unexcelled Bargains, we've made this unheard-of offering. They are manufacturer's sample, no two alike, and bought at about one-half actual cost. Made of changeable taffetas, foulards, marquisettes, etc., in the richest and best colorings; neatly trimmed with laces, embroideries, etc. Values up to $25.00. Friday Bargain Special, **$10.00.**

Charmeuse Silk Dresses $17.50, $22.50, $27.50, $40

NEW ARRIVALS.

Charmeuse Silk is one of the newest weaves for Fall dresses and promises to take the first place among all Silk materials. Our assortment in this line includes many novelties in plain tailored and fancy effects, also some draped models, trimmed with Robespierre collars.

OUR SHOWING IN

Serge Dresses

offers many interesting style features for the most exacting, and best of all moderation in price is a predominating feature. Special values at

$15.00, $17.50, $19.95, $22.50.

Corduroy Dresses $22.50

There's a world of style in these popular priced dresses and there's plenty of service as well. Come in black and navy blue and brown, richly trimmed with novelty buttons and Satin trimmings. Splendid values at $22.50.

Extraordinary Inducements in

Trimmed Fall Hats $5.95

Every new style, color and material introduced this season is featured in this interesting assortment. Large, medium and small models of silk, velvet and felts, trimmed with rings, fancy feathers, ribbons and ornaments in many smart effects. Values up to $5.50. Friday special—$5.95.

French Amazon Feathers $9.45

Just like the last lot, which was sold out about a week ago. When you compare these fine, full, fluffy plumes with others you can notice their superiority. The quality is of the best, the colorings the newest. Values up to $15.00. Friday special—$9.45.

Ostrich Novelty Stick-ups, Values to $1.50 98c

An immense assortment in all the newest designs tastefully trimmed with fluffy Marabout in the new shades of King's blue, emerald, tan, black and white. Perfect beauties and exceptional values at 98c.

Friday Starts the Jewelry Sale

Announces our buyer, who received just now a shipment of his recent purchase in New York. This is the largest and most important Jewelry Sale I ever attempted, he says. I am determined to make it a success. Friday is Bargain Day at Abrahamson's and I am going to give our customers some unheard-of values that are "genuine bargains" in the very sense of the word. A few of the many items:

AT 29c

Over 1500 samples, consisting of **Brooches, Collar Pins, Lavalliers, Ear Screws, Coin Purses,** etc., in beautiful settings of coral, amethyst, turquoise, amber, etc. Values up to $1.00. Friday special 29c

AT 98c

A most gorgeous collection of **Hat Pins, Sash Pins and Belt Buckles,** showing some very clever imitations of antique jewelry. Values up to $3.00. Special 98c.

AT 49c

An immense assortment of **Hat Pins, Novelty Pendants, Pins and Belt Buckles.** Lack of space will not permit us to give you detailed description. Come down tomorrow and see these extraordinary bargains at 49c.

AT 69c

Over 500 samples of **Belt Buckles and Pins of all sorts,** representing values as high as $2. Special for Friday only, each 69c.

On Sale Fifth Floor. Sale of

Bed Sheets and Pillow Cases

"Popular Sheets," 68x90. Each... **35c**
"Full width," 81x90. Each... **45c**
"Leader Sheets," 76x90. Each... **56c**
"Like Linen Sheets," 72x90. Each... **59c**
"Like Linen Sheets," 81x90. Each... **69c**
Oakland Sheets, hemstitched, 81x90. Each... **69c**
"Raven" Pillow Cases, 45x36. Each... **11c**
"Special" Pillow Cases, 45x36. Each... **12c**
"Raven" Pillow Cases, hemstitched, 45x36. Each... **13c**
"Like Linen" Pillow Cases, 45x36. Each... **15c**
"Our Best" Pillow Cases, torn size before hemming, 45x36. Each... **16⅔c**

Friday Bargains From Our 4th Floor

Muslin Gowns 50c

and Combinations. Embroidery edged ribbon and lace trimmed garments. Values up to $1.00. Friday special, 50c.

Silk Petticoats $1.98

About 100 in all, made of extra heavy quality Messaline in Roman striped effect, finished with tucked and double pleated flounces. Values to $6.00. Special, $1.98.

Wool Sweaters $1.95

Closely woven garments in garnet and Oxford, finished with 2 side pockets, Byron collar style. Values to $3.95. Special, $1.95.

Wash Dresses, $1.98

Hundreds of styles and values up to $6.50. Made of colored Chambray, Ginghams, fancy Lawns, Percales, etc., lace, embroidery and pique trimmed. Extraordinary values at $1.98.

Friday Bedding Specials

Double Bed Fine Wool Blankets.

in white only, with blue or pink borders, finished with mohair bindings. Actual $5.00 values. Special,

$3.95.

Double Bed Lamb's Wool Comforters.

bordered all around, covered with good quality figured silkoline, medium weight. Actual $5.00 values. Special,

$3.95.

KIMONA FLANNELS, YD. 7½¢

2500 yds. only in very pretty floral designs, heavy fleeced, full 27 inches wide. Regular 12½c value. Special yd., 7½c.

NEW C. O. D. GAME WORKED TOO OFTEN

Temporary Station Agent Accused of Removing Goods From Packages.

PORTLAND, Ore., Sept. 12.—A series of thefts committed in many States and totaling thousands of dollars is believed by the authorities to have been brought to an end by the arrest yesterday at Woodburn, Ore., of Kent R. Cochran, temporary station agent of the Southern Pacific company. Cochran was brought to this city and early today will be taken to Knights Landing, Cal., for trial.

It was Cochran's practice, according to the confession which the Sheriff says he made, to purchase goods in one town and have them shipped C.O.D. to another. Hastening to the station [illegible] on a track bicycle, he would abstract the goods from the package, placing odds and ends in their place. No claimant appearing for the goods, after the customary period, the package would be reshipped to the sender. This lapse of time gave Cochran, so Stevens stated, ample time to make away with the merchandise.

A handkerchief found in a package returned to a San Francisco firm, minus the merchandise shipped C.O.D. to Knights Landing, Cal., led to Cochran's apprehension.

Fujiyama Laundry Co.

Phone Oakland 9122.

We have experienced a certain amount of telephone trouble of late, due to damaged wires in the recent fire next door, but have corrected the faults at last.

Please phone us your wants

All work beautifully and promptly done

Thanking our host of customers for their constant business and their patience in our recent difficulty, we remain yours for Perfect Service

FUJIYAMA LAUNDRY CO.,
361 26th st., near Broadway.

ASK MONEY FOR STATE ASYLUM

Appropriation of $375,000 for Patton Hospital Is Requested.

SAN BERNARDINO Sept. 12 — An appropriation of $375,000 for building extensions, will be asked of the next legislature by the board of managers of the Southern California hospital for the insane at Patton.

The rapid increase of the number of patients arriving at the hospital would crowd it beyond its capacity within a few months, it was declared, unless relief was granted immediately.

With the appropriation for next year's operating expenses added, the building operations bring the total amount sought up to $600,000. The managers declared that the new additions [illegible] and which were now ready for contractors' bids, would offer but little relief.

ROBBED WHILE DINING.

SAN FRANCISCO, Sept. 12.—Mrs. M. Reilly of 1453 Oak street, reports the ransacking of her residence last evening while the family were at dinner and the theft of $75 in jewelry.

Rheumatics No Longer Dread Changeable Weather

The prescription, "Nurito," free from Opiates and Narcotics, found to be the antidote to uric acid, gives remarkable results, almost immediate relief and an absolute, quick cure to rheumatic sufferers. This is now testified to by many Oakland sufferers, and what is better than home testimony?

If you have Rheumatism, Sciatica or Neuritis, he assured that you will get rid of it or your money will be refunded. "Nurito" will banish all aches and pains, limber up those sore and inflamed joints and muscles. Go and get a $1 box of "Nurito," the prescription that produces results.

You can feel it working.

For sale at The Owl Drug Stores.

MAGISTRAL CHEM. CO., N. Y., mfrs.

U. S. MOTORS CO. FACES DISASTER

Corporation With $42,500,000 Capital Reported Near Crash.

NEW YORK, Sept. 12. — It was learned from inside sources last night that the United States Motors Company, a $42,500,000 corporation, is in financial difficulties. Some of the most influential banking houses of the United States were behind the formation of the combination in 1910.

Last fall the issue of $6,000,000 bonds was disposed of at 92. Many investors fought shy of the offering and the underwriting syndicate, headed by Eugene Meyer Jr. & Co., as left with a large part of it on their hands.

Within six months financial difficulties were encountered to such a degree that creditors were asked to grant an extension of 90 days.

On Monday next the extension expires. The amount of the obligations then falling due, it is understood, is not far short of $3,000,000.

Among the prominent stockholders are Thomas F. Ryan, Herbert L. Satterlee, Harry Payne Whitney and Richard Irwin. The late John Jacob Astor was also a shareholder. It is stated that these stockholders own upwards of 50 per cent of the total amount outstanding.

There is outstanding $11,493,000 of preferred and $12,193,000 of common stock.

LABORERS' COMPLAINT HEARD BY SECRETARY

HONOLULU, Sept. 12. — There were several interesting incidents in the session held by Secretary of Interior Fisher in the Senate chamber yesterday in the investigation into the charges of Prince Kuhio, Hawaii's delegate to Congress, against the administration of Governor Frear. One was when Richard Ivers, president of the territorial board of immigration, was giving testimony, and another when S. W. O. Aiken, land agent for Maui, told of homestead conditions on [illegible].

Secretary Fisher took occasion to ask Ivers [illegible] method used in Honolulu to prevent the Alaska packers from getting laborers away from the plantations a year ago. He admitted that some of them had been arrested and held as witnesses. Aiken said that Governor Frear had done all possible to advance homesteading on Maui.

EXEMPT FIREMAN ANSWERS CALL

James Mulgrew, Sr., Pioneer Oaklander, Passes Away.

James Mulgrew Sr., who has been a resident of Oakland for sixty-one years, passed away at his late residence in East Oakland yesterday at 3 o'clock p. m. at the age of 79 years.

His health has been poor for several months past and the end had been expected at any time. He was one of the few exempt firemen living and had been prominent in politics in early days.

Mulgrew was born in Ireland and immigrated to New York, accompanied by his parents, at the age of eight years and came to California by way of the Isthmus of Panama, arriving in the spring of 1851. He had resided continuously in Oakland since that time.

The funeral will take place tomorrow morning at 9:30 from his late residence in East Oakland, thence to St. Anthony's church, where a requiem high mass will be celebrated for the repose of his soul, the Rev. P. C. York officiating. The interment will be at St. Mary's cemetery.

REFORM PROGRAM FOR MACEDONIA

Porte Does Not Believe Bulgarian Cabinet Will Be Swayed.

LONDON, Sept. 12. -- Belief in the imminence of war is stronger in Sofia than in Constantinople, according to a dispatch from the Turkish capital to the Daily Mail.

The Porte does not believe the Bulgarian cabinet will be carried away by popular clamor. The basis of this belief is the program of reform which the Porte purposes to grant to Macedonia and all other Christian provinces. While these reforms do not amount to autonomy, the correspondent adds that assurances have been given that a constitution granting equal treatment to all nationalities will be put into operation.

A Saloniki dispatch reports further firing by Bulgarian troops on Christian blockhouse in the Volykarakoi district.

How The Body Kills Germs.

Germs that get into the body are killed in two ways—by the white corpuscles of the blood, and by a *germ-killing substance* that is in the blood. Just what this substance is, we do not know. The blood of a healthy person always has some germ-killing substance in it to ward off the attack of disease. The fountain head of life is the stomach. A man who has a weak and impaired stomach and who does not properly digest his food will soon find that his blood has become weak and impoverished, and that his whole body is improperly nourished. To put the body in healthy condition, to feed the system on rich, red blood and throw out the poisons from the body, nothing in the past forty years has excelled Dr. Pierce's Golden Medical Discovery, a pure glycerin extract (without alcohol), of bloodroot, golden seal and Oregon grape root, stone root, mandrake and queen's root with black cherrybark.

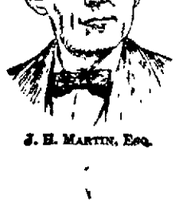

J. H. MARTIN, ESQ.

"My husband was a sufferer from stomach trouble and impure blood," writes Mrs. JAMES H. MARTIN, of Frankfort, Ky. "He had a sore on his face that would form a scab which would dry and drop off in about a month, then another would immediately form. It continued this way for a long time. He tried every remedy that any one would suggest but found no relief. He then tried Dr. Pierce's Golden Medical Discovery which completely cured him. He has stayed cured now for two years, and I recommend this valuable medicine for impurities of the blood."

Dr. Pierce's Pleasant Pellets regulate and invigorate stomach, liver and bowels. Sugar-coated, tiny granules.

An Exhibition of Selfish Unfairness.

San Francisco merchants are very anxious to have business men on this side of the bay co-operate with them in extending the trade of San Francisco. They are magnanimously unconcerned about the expansion of Oakland's trade. Even at that the people of the Eastern shore cities would be disposed to aid San Francisco in her efforts to draw trade to this bay were it not for the fact that the gentlemen composing the commercial organizations of San Francisco are also behind the annexation project. They appeal to Oaklanders to help extend the commerce of San Francisco, but will not relinquish the scheme to force their political dominion over us.

When the representatives of Oakland told emissaries from across the bay that in all matters for the betterment of the two cities Oakland was willing to meet San Francisco half way, providing she was left to work out her own problems until such time as the growth of both cities made the subject of annexation an agreeable one they were given an insincere and non-committal answer. The point raised was put aside for the usual clap-trap about unity of spirit and progress.

Mr. Athearn answered for the San Francisco committee, saying: "What we are after now is just commerce. Let us join hands in industry and commerce and perhaps in ten or twenty years we can join hands politically. There are two things on which we cannot afford to be divided, and those are the commercial and industrial welfare of the bay region."

That's it. The San Franciscans were asking help to get commerce, but their spokesman could not refrain from expressing in a gingered way the desire he and his fellows entertain for annexation. Behind his sugar-coated remarks there peeped the scheme to turn Oakland's waterfront over to Tom Finn's political toredos. He asked Oaklanders to help extend the trade of the bay region, but the region was added to put a face on the proposition. The aim is for San Francisco to get back the trade she has lost through her own supineness and selfishness, and then it graciously suggested that in ten or twenty years San Francisco will permit Oakland to be annexed.

Always the forked tongue and treacherous heart. First the Naboth is asked to pull on San Francisco's line and then to give up his vineyard.

A sad mistake is reported from Princeton, West Virginia. The young negro who was hanged and his body burned by a white mob has been proved innocent of the crime he was charged with committing. Had he been given a trial and an opportunity to make a defense he could have proved his innocence. But he was a negro and the angry mob demanded a victim. Reason and the law were defied by a cruel crowd. When it is too late, the lad's innocence is established by unimpeachable testimony. The incident illustrates the injustice and brutality of lynching as a punishment for crime. It often executes the wrong man and lets the criminal escape. Still, what does it matter in this instance —the victim was only a negro.

Sumner Crosby's Defense.

Sumner Crosby of Alameda, but for the present a political resident of Contra Costa county, invites the attention of a kick. As an excuse for his own derelictions Crosby offers the statement that the Call and Chronicle of San Francisco and THE OAKLAND TRIBUNE are subsidized. Crosby is bound to be second hand in everything he undertakes. He offers himself to the people of Contra Costa county as a second-hand representative, and advertises his good points by telling a second-hand lie.

The subsidy lie was first told by Francis J. Heney several years ago, and has since been repeated by every fraud and crook THE TRIBUNE has had occasion to expose or castigate. It was quite natural that Crosby should have added his yelp to the chorus of the pack.

If the Heney lie were the truth it wouldn't help Crosby's case. He carpet-bagged from Alameda to Contra Costa county and announced himself as a candidate for the State Senate before he was entitled to register. Mythical subsidies paid the Chronicle, the Call and THE TRIBUNE cannot make Crosby any the less a carpet-bagger, nor can they alter the facts as to the way he was foisted on the Republican voters of Contra Costa and Marin counties.

Having received the Republican nomination for State Senator, per order of Al McCabe, Crosby now proposes to betray the people who have given him their commission. He proposes to assist in putting electors belonging to another party on the Republican ticket. He is going to do this as a Republican nominee and an ostensible member of the Republican party. He has as much right to put electors pledged to Wilson or to Debs on the Republican ticket as electors pledged to Roosevelt.

When the convolutions of this imported and smelly gentleman are pointed out he cries out that THE OAKLAND TRIBUNE and the San Francisco Call and Chronicle are subsidized. He seizes the first lie at hand as an excuse, but is so deficient in perception that he does not discern that it is no excuse at all. His mentality is apparently as low as his moral standards.

Yet after betraying the Republicans who have been flimflamed into giving him their commission Crosby will expect them to vote for him in November. After declaring himself out of the Republican party he will claim that he is entitled to the loyal support of the Republicans he has flouted and betrayed. If elected he would not be a Republican nor pretend to be a Republican. No matter what he would call himself he would be simply—Sumner Crosby. His true character would break through whitewash a foot thick as sewage would pour through a bursted pipe. Sumner Crosby calls himself a Republican for the sole purpose of getting Republican votes. In all else he is an enemy of the Republican party and the principles to which that party stands committed.

A scheme is afoot to have the Legislature create a legalized undertaking trust in California. The proposition is that the Legislature shall make it unlawful for any person to engage in the undertaking business who is not a practical embalmer. It is a cheeky proposition. Any legislator who favors it should be pickled in embalming fluid to preserve him as an object for future execration.

"Parents need educating," remarks the Stockton Mail. Sure they do. All children will agree to that. Any boy of twelve feels competent to instruct his dad, and girls of ten are confident that they can give mother fine points when it comes to dress and deportment. By all means, the old folks should be educated. Send [illegible] to schools to the kids.

SAME OLD GUIDE, SAME CREEK

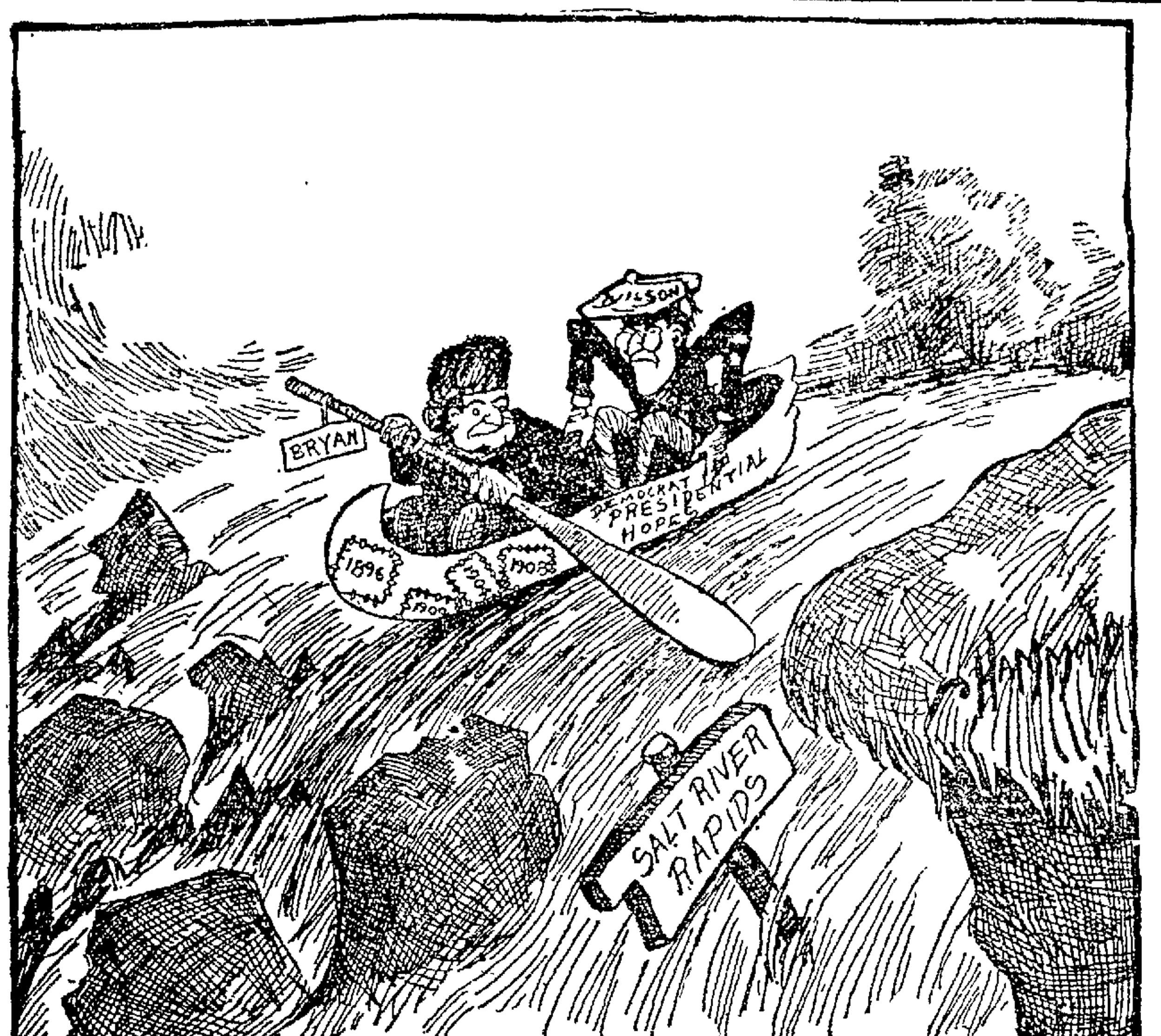

—WICHITA EAGLE.

Deserts the Bull Moose Camp.

Taft is gaining and the Roosevelt wave is subsiding, is the news that comes from every part of the country. Every few days some prominent supporter of the Colonel abandons the third party and returns to the Republican fold. The latest deserter from the Bull Moose camp is Ralph C. Otis of Illinois, who has quit because of the extreme radicalism and intemperate denunciation of Roosevelt's followers. Mr. Otis is particularly disgusted with the attempt to punish Governor Deneen for his refusal to follow Roosevelt out of the Republican party.

"There was no need of a new state ticket in Illinois," says Mr. Otis.

"Governor Deneen has made an excellent executive, and it was a shame to put up another candidate against him. Yet if you dare say Governor Deneen is a good man, some one is ready to class you with the 'crooks.' I think I am as honest as the next man, and I have no patience with the sort of campaigning Merriman and others who have taken over the organization are prosecuting."

Mr. Otis forgets that the Colonel has laid it down as a fundamental proposition that all who oppose him are crooked. He also fails to take account of the value of a third state ticket as a trading proposition. Apparently the practical side of the Colonel's game has escaped him. Third party tickets were nominated in Illinois and Missouri to trade off for votes for the Roosevelt electors.

The Republican Governor-elect of Maine announces that he sides for neither Taft or Roosevelt in the presidential contest. Since his election the Roosevelt organs have vociferously asserted that he is a supporter of the Colonel. They will now assert that he is a Progressive with his mouth closed. There is small comfort in this, even were it a fact, for Haines' majority is only a little over 3000. Putting a Roosevelt electoral ticket in the field can have no other effect than to give the state to Wilson. However, the Roosevelt program appears to be anything to beat Taft.

Roosevelt abandoned the procession in his honor at Portland and cut the program of reception off in anger because it overtaxed his patience and endurance. The committee of arrangements had planned, without consulting him, a round of functions which allowed him no time to rest and recuperate or a moment's privacy. The Colonel had a right to be angry. President Harrison had the same experience in Oakland a great many years ago, and in a fit of angry disgust he drove off without reviewing or even seeing the procession formed in his honor. He had been treated as if he had no feeling nor any need for rest and privacy. Nevertheless, it cost him hundreds of votes at the ensuing election.

A DANISH WEDDING

The number of invitations varies according to the means of the bride's parents, but there are seldom less than 50 assembled, and often as many as 150, old and young, at a Danish wedding. A day of two before the wedding the various guests send their gifts, not to the bride, but to her parents, consisting generally of contributions toward the expected feast, and beyond participating in much revelry and good cheer the bride and bridegroom do not derive any benefit. One friend contributes, say, eight pounds of golden butter piled high on a platter fringed with greenery; another a score or two of eggs or some chickens. A lamb, joints of beef or a small cask of fine old ale follow in quick succession, and in this way the parents frequently receive more provender than can be consumed at the festivity, and their sole expense consists of the hiring of plates and dishes from the nearest stores in the town where the farmer sells his [illegible] and buys his wife's groceries and ribbons.

For months before the wedding the bride, with her mother and sisters, have been hard at work at the loom, spinning and weaving all the linen for the person as well as the house, which store, together with a pair of young horses, a couple of cows and a pair of sheep, invariably from a part of her marriage outfit. Bridal ornaments are not heir[illegible], as in Norway. The Danish peasant girls wears a simple crown of myrtle with her national costume—varying with the district, but always charming—and pots of myrtle are carefully cherished by girlish hands through the long winters through anticipation of the great event. Her sole heirloom is the great oaken dower chest, heavily clamped and often finely carved, that [illegible] store of linen.

At 11 o'clock on the wedding morning all the guests meet at the house of the bride, driving up in carts, and when she is ready the long procession starts for the church, headed by two outriders, who are the "best men." Next follows a cart containing the band, comprising three or four brass instruments, and the village fiddler. After them comes a cart containing the bride alone, both parents remaining at home to put the finishing touches to the festive board, already spread. Behind the bride comes the bridegroom, also alone. He sits in the middle of the vehicle, in all the conscious glory of a new tall hat and a vast cloak with many capes, worn even in the summer time as lending a dignity suitable to the solemn occasion and as a mark of distinction. Near the church children strew flowers as well as near the bride's old home where there is also an archway draped with flags. Returning from church, the bride and bridegroom sit together, the band preceding them, heralding their approach with gleeful strains.—New York Weekly.

PERSONALITIES

John Wesley had a very poor opinion of the French language. He once wrote: "I was more than ever convinced that the French is the poorest, meanest language in Europe; that it is no more comparable to the German or Spanish than a bag pipe is to an organ; and that, with regard to poetry in particular, considering the incorrigible uncouthness of their measures, and their always writing in rhyme (to say nothing of their vile double rhymes, nay, and frequent false rhymes) it is as impossible to write a fine poem in French as to make fine music upon a Jew's harp."

William F. McCombs, manager of the Wilson presidential campaign, has had little experience in politics. In 1904 he ran for assemblyman in New York and was defeated. He is a native of Arkansas, where he received his early education in a small, ungraded country school. After graduating from Princeton he entered the Harvard law school, and since 1901 has been practicing in New York.

George M. Campsey, reported about to retire after seven years as special agent of the Carnegie hero fund commission, has traveled nearly a million miles in that period, unearthing 110 genuine heroes out of over a thousand cases brought to his attention. Medals have been awarded accordingly. Campsey was the first man to be employed as a hero student.

WITTY BITS

At the German national saengerfest at Nuremberg, 40,000 singers comprise the great choir. What a sight it must be to see them drink the stein song!

An Alabama girl has written to Congress asking to have her name changed. We hope all those handsome bachelor statesmen will not speak at once.

Another Hillsville outlaw has been convicted of murder, indicating that backwoods justice is still a little ahead of the boasted product of the metropolis.

The exploit of six middies at Annapolis "spiking their caps" in the feat which cost an embryo admiral his life a few days ago, will strike the average man as vastly more manly than hazing.

Hiram Maxim has invented a sixth sense for steamships to enable them to tell when danger is at hand, but what is really needed is a little of the common variety for the captain and crew.

New York telephone girls have been prohibited from wearing powder on their cute little noses, customers hereafter probably will be treated to less explosive conversation.—Washington Post.

BACHELOR MUSINGS

Sometimes you can tell what's in a woman's boots, but never in her mind.

It's no more waste of energy and effort to try to kill flies with clubs than the way most people try to do business.

The time a man finds he isn't a natural born inventor is when he tries to get the key into the lock of his door at 3 o'clock in the morning.

All the money in the world, if a man had it, couldn't keep him from getting nervous about some of it when a poor relation wanted to see him.—New York Press.

SCHOOLS and COLLEGES

THE WESTERN SCHOOL OF EXPRESSION

offers a full course in Oratory, Dramatic Art, Interpretative Reading, Voice Culture, Physical Culture, Literature, Rhetoric.

Fall Term Begins September 10th. Catalog Upon Request.

Director may be seen daily from 11:00 to 12.00.

EBELL CLUB, 1440 Harrison St. Telephone Oakland 3707. Residence Telephone Oakland 7339. Private pupils received at any time.

YOU HAVE A VOICE. Learn How to Produce It by the ITALIAN METHOD. C. PATRICK BILDESLEY. Formerly Principal Tenor of Gilbert & Sullivan and Carl Rosa Opera Companies, England and U. S. A. Studios, Room 44, 576 Sutter St., San Francisco. 1708 FRANKLIN ST., OAKLAND. Voices Tried Gratis

FIRST AID FOR POETS

The most encouraging thing that has happened in Parnassian circles since President Taft pardoned a poetess out of a Western jail a week or so ago is the determination of a group of Chicago society folk to establish a magazine in which budding genius may publish, without charge, the fragile brain children which now die of malnutrition and intellectual asphyxiation.

A hundred patrons of the muse have subscribed $5000 a year, for five years, with which to finance this tremendous literary undertaking. When the gladsome news goes forth to the firesides and gloomy attics of the land, the resultant scratching of pens and clicking of typewriters that will ensue will swell into one grand paean, and the consumption of violet paper and cerise ink will be tremendous.

A painstaking statistician estimates that not less than 1000 hitherto mute, inglorious Miltons will be enabled, by this noble philanthropy, to smite the sounding lyre in cold type who otherwise would forever have been deprived of giving utterance to the solemn thoughts which lurk in the innermost recesses of the human soul, and who would have gone to their graves unhonored and unsung, unrecognized by their contemporaries, and destined to be strangers to posterity. The same eminent authority places at 67,000 the number of priceless pearls of poesy which will be saved to the world, rescued from oblivion, and embalmed in the Chicago magazine of verse for all eternity! 'Tis an ennobling thought! Six or seven thousand sonnets, a hundred throbbing odes, a thousand or so imperishable couplets, snagged out of the wastebasket, pulled out of some long-since forgotten pigeonhole, and flashed upon an appreciative public all but deprived of these priceless masterpieces!

This magazine of poetry is going to fill a long-felt want. Any one with half an eye can see that. The regular magazines too long have neglected poets for muckrakers, and the editors thereof, as is a matter of common knowledge, for years have been leagued in a plot to stifle inspiration. Let their nefarious combination in restraint of the melodious bard be now exposed. Bring on your poets—and let them do their worst!—Washington Post.

NOT A SUMMER RESORT

It will be a long time before the shores of the Lake of the Dead, in the Oban country, Nigeria, become popular for summer resort purposes. An English traveler says: "When I believed I was in the neighborhood of this haunted spot and altered my course my carriers begged to be allowed not to proceed, and were left behind. After a struggle through dense bush we could see the edge of a sheet of water, along the banks of which were the holes of crocodiles, whose tracks covered the shore. The scene was a weird one; the surface of the water was absolutely still, and round about were ten foot high bushes, with what were apparently great tufts of creamy flowers. These, however, proved to be nests of tree frogs.

"The place is a sanctuary for all wild things, for no hunter would dare to penetrate the bush to this dreaded spot. As we stood at the edge, gazing out over the water, its quiet was suddenly broken by a broad ripple and little fish were seen to spring agitatedly above the surface. A great python was crossing, and this, we learned, shared with the crocodiles the guardianship of the sacred lake. Nothing, we were informed, must be allowed to trouble the water, or even to touch its outer edge, or famine and pestilence would ensue.

"Here, according to popular belief, come by night the ghosts of long dead Ekoi, to drift in sad companies hopeless and wailing over the surface of the water. Even in the bright sunlight the place has an uncanny look, and one can easily imagine that at midnight, when the white mists shimmer ghostlike in the light of the moon, people with the terror and mystery of the 'bush' in their blood would rather sit chatting round the fire or dance by torchlight in the open spaces of the towns than seek out this uncanny spot."—Chicago News.

"MISSION" OF WOMAN

Stripped of all humbug, what the average man desires in a wife is to make her the mother of his children and still have the enjoyment that comes from her companionship. Put in its naked form to the average man, who is not merely a brute, and it is safe to say that nine men out of ten would, if compelled to elect, willingly sacrifice parenthood for the sake of companionship.

The revolt of woman is the revolt against that degradation that would condemn them to a single function—motherhood. They have reached that stage in their intellectual evolution when they no longer regard maternity as the ultima thule. There is no revolt against sex—for the instinct of sex is too powerful to be suppressed; but there is a passionate demand that woman be recognized as man's equal.

That demand—the demand for equality—has been perverted, deliberately and through ignorance. It does not mean that woman claims to be man's physical or intellectual equal; what it does mean is that woman asks to be considered as man's equal within her own limitations and not to be looked upon as his inferior based solely upon the fact of sex. A flat-chested, anemic youth is not the physical equal of a man who strokes a 'varsity eight, but he is officially recognized as the superior of all women.—The North American Review.

20 YEARS AGO IN OAKLAND

The San Francisco Operatic Society is preparing for a unique production of the opera, H. M. S. Pinafore. The production will be given on shipboard.

All the German societies about the bay are preparing for the big fair in aid of the German Old Folks Home, known as the "Altenheim." Mrs. Charles Mau is in charge of the Oakland booth.

Creed Haymond is en route to the Pacific Coast, after a tour of Europe.

Rollicking freshmen at the University of California have painted the town of Berkeley green, few buildings escaping the daubing.

Frederick Herrmann has been appointed quartermaster sergeant of the University battalion.

Rev. J. H. Bonte, secretary of the University of California, conducted the services at Peralta Hall Sunday afternoon.

The Lorin Democrats held a meeting last night. The audience was addressed by Thomas Garrity and B. McFadden.

Mr. and Mrs. A. P. Hotaling Jr. have gone to Castle Crag for a brief sojourn.

W. H. H. Hussey and Fred A. Campbell were among the speakers last night at a big rally of Portuguese Republicans in Gibbs Hall, North Oakland.

Archbishop Riordan dedicated the new convent of Our Lady of the Sacred Heart on Webster street yesterday.

OAKLAND'S POPULAR THEATERS
VAUDEVILLE LEGITIMATE
All Eastern Successes Will Be Perfectly Staged in Oakland

OAKLAND Orpheum
12th and Clay Streets.
Sunset Phone Oak. 711. Home Phone A3333
PRICES: MATINEES—10c, 25c, 50c, except Sundays and Holidays). EVENINGS—10c, 25c, 50c, 75c—Box Seats $1.
MATINEE EVERY DAY.
VAUDEVILLE AT ITS BEST
ELSA RUEGER, World's Greatest Woman Cellist; CESARE NESI, the Young Caruso; DE WITT, BURNS and TORRENCE, in "The Awakening of Toys;" HARRISON ARMSTRONG'S PLAYERS, in "Squaring Accounts;" FLURETTE, in Visions d'Art; LA VIER; CARL M'CULLOUGH. NEW DAYLIGHT MOTION PICTURES. SYDNEY AYRES & CO. in "A Prince of Bohemia."
OPERATIC CONCERT each night at 8 o'clock by the Enlarged Orpheum Orchestra.

MACDONOUGH THEATER Phone Oakland 17.
Three Nights—Beginning Monday, September 16—MATINEE WEDNESDAY—The Liebler Company Present
"POMANDER WALK"
A COMEDY OF HAPPINESS—By LOUIS N. PARKER.
Night, 25c to $2. Matinee, 25c to $1.50—SEATS ON SALE.

COLUMBIA MUSICAL COMEDY
10th, bet. Broadway and Washington Sts. Phone, Oak. 176. Prices 10c, 20c, 30c. Mat. 3 p. m. Any Seat 10c except Sun. 2 Shows Nightly—7.45, 9.15. 4 Shows Sun.—3, 6:45, 8:15, 9:30 p. m.
TODAY AND ALL WEEK
Dillon & King
WITH THEIR
Ginger Girls
Presenting
"THE SEASHORE GIRL"

PANTAGES VAUDEVILLE
12th St. and Broadway, Oakland. Phone Oak. 71
Mat. Daily at 2.30. Nights at 7.15 and 9:15. Sundays and Holidays. Mats at 1.30 and 3.30. Nights at 6:30 and 8:30.
ANOTHER BILL OF THE BEST
FOUR CASTERS, America's Premier Acrobats; LEW CANTOR'S MERRY KIDS, "Fun on a School Ground"; MLLE NADJE, the Athletic Girl; MATTHEWS and DUFFY in "The Rangers"; ZENITA, the Cyclonic Violinist; BOND MORSE, the Tramp Comedian; GYPSY WILSON, Singing Comedienne; GAUMONT'S ANIMATED WEEKLY Sunlight Pictures.
PRICES—10c, 20c and 30c. Boxes and loges reserved for Matinees and First Night Show. Price 50c.

Ye Liberty PLAY HOUSE
Direction H. W. Bishop
Phone Oakland 78.
TONIGHT, THIS WEEK ONLY, POPULAR MATINEES SATURDAY AND SUNDAY.
The Bishop Players present for the Farewell Week of Franklyn Underwood.
THE WITCHING HOUR
The Remarkable Play by Augustus Thomas in which John Mason Starred. Its First Presentation in Oakland
Matinees—All Seats, 25c. Evenings, Entire Orchestra, 50c. Entire Balcony, 25c.
Next Monday Evening—Opening of the Andrew Mack Season—"TOM MOORE."

IDORA PARK OAKLAND TAKE KEY ROUTE TELEGRAPH-AVE
AMPHITHEATER—EVERY AFTERNOON AND NIGHT
SIDNEY POLAK AND HIS SUPERB
Symphony Orchestra
OF 35 TALENTED MUSICIANS
Beginning Saturday Night—Spectacular Ballets. See the Venus Girls.

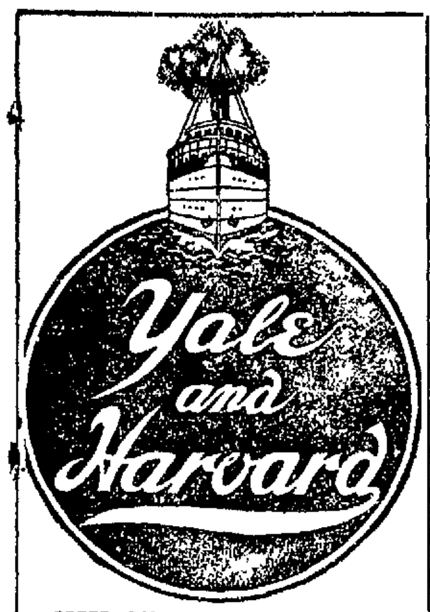

SPEED, COMFORT, SAFETY, LUXURY
are what the traveler enjoys when journeying to
LOS ANGELES
or SAN DIEGO on
on either of these floating hotels. They are the fastest, most luxuriously appointed steamers on the Pacific Coast.
ROUND TRIP RATES
For tickets, folders, etc., apply
PACIFIC NAVIGATION CO.
1130 Broadway. Telephone, Oakland 3523.
J. A. Beckwith, Jr., Agt.

PAINT, PROTECTION FOR BATTLESHIPS

U. S. Seeks the Right Kind of Covering for Big Sea Warriors.

NEW YORK, Sept. 12.—The difficulty of finding the right kind of paint for battleships is the subject of an interesting paper presented to the chemists' congress here by Henry Williams of the Brooklyn navy yard. The painting problems of a salt water navy are considerable. Salt water eats up steel with remarkable avidity, and speed unless the armor plate is kept well covered. As a result the navy has to spend something over half a million dollars every year for paint. The total cost of painting the battleship Florida was $150,000 and the cost of keeping the ship painted is $15,000 a year.

Until very lately, said Williams, the navy's painting was done inefficiently and uneconomically. He cited three innovations, resulting from the new spirit of chemical research, all of which have saved money and improved the ships. Early in 1911, after careful tests, a new hydro-carbon spirit was substituted for turpentine in the thinning of paints. This saved a lot of money.

Innovation No. 2 was the substitution of a zinc oxide and blanc fire outside paint for the slate color that had been used for many years. The difference in price was 45 cents per gallon in favor of the new paint.

Innovation No. 3 had to do with bottom paints, which is a special and expensive type and was for many years purchased from private manufacturers who made it from secret formulas. The naval chemists finally began experimenting with bottom paints on their own account and succeeded. Sixty thousand gallons of this is made every year at Norfolk, with a saving to the government of $100,000 annually.

GRANGER DEAD.

HATFIELD, Sept. 12.—Thadeus Graves, president of the New England Tobacco Growers Association and a former master of the state Grange, is dead at his home here, aged 77.

A COLLEGE OF PRACTICAL ENGINEERING
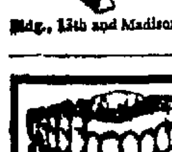
Complete courses in ELECTRICAL, Mining, Civil and Mechanical Engineering, also Direct Current Machinery, Alternating Current Machinery, Winding Motors, etc. High and Grammar School students admitted. Catalog free. Address Polytechnic College of Engineering, 27 Engineering Bldg., 13th and Madison Sts., Oakland, Cal.

White Cross
Painless Dentists.
22kt. Gold. Crowns $4.00
Plates That Fit.
7th and Broadway, Over Osgood's Drug Store
Hours, 9 to 7. Sunday, 10 to 12.
Phone, Oak 2446

GIRL UNDER SPELL AIDS IN ROBBERY

Pretty Stenographer Bares Big Plot and Official Is Arrested.

CHICAGO, Sept. 12.—J. Paul Folsom, a prominent attaché of the county clerk's office and a brother of Master in Chancery Folsom, was arrested here yesterday, following the confession of Gertrude Sutter, a pretty young stenographer employed as private secretary by State Senator John E. Madigan, in which she declared that Folsom sent her and another girl into the streets to lure, drug and rob his rich acquaintances.

The girl made these revelations after she had been arrested charged with robbing Oscar Bird, 4816 North Robey street, who identified her as the young woman, who after an evening of gayety, had drugged and robbed him of $250.

Arraigned before Judge Sabath, the stenographer repeated her confession and accused Folsom.

"I didn't want to do it," she sobbed, "but he made me. I have to do what he says."

"Are you his 'slave?'" asked the judge.

The girl answered, "Yes."

When arrested Folsom had in his pockets two women's diamond rings and a pearl ring set with diamonds. He refused to discuss the charge against him.

The girl was arrested this morning, still clothed in the handsome silk evening gown which had been used as a lure for Bird. She was held in $2000 bonds and Folsom in $3000. Both stayed in jail.

Miss Sutter, in a clear girlish voice, which contrasted with her weary eyes and whitened cheeks, approached the bench and said:

"I didn't drug him. If anybody drugged him it was Folsom. I didn't want the money. Folsom wanted it. I had to get it for him.

ANOTHER GIRL IN CASE.

"There's another girl—two of us. Folsom told us to go out last night. He took me where I would meet Bird and said that Bird was a good friend of his and had money—lots of it—and that I shouldn't be afraid.

"The other girl went on the north side. I went down town. Bird was brought around and we began drinking. I didn't drug him, though. He was drunk when I met him and he had $278 in his pocket. He told me this. Then we went to a hotel and I took his money. I gave Folsom $190."

"How did you happen to meet Folsom?" Miss Sutter was asked. "Why is it that you are so much in his power?"

"I can't tell you," she answered. "I'll tell in court when the case comes up. But I've got to do what he tells me."

"It is the most henious case that has ever come to my attention," said Senator Madigan, who was standing nearby. "Forced against her will to patrol the streets at night for victims; forced to attire herself in silk dresses and then lure drunken men—drug them, perhaps—and rob them.

"I've known her a long time and she is not that kind. This man Folsom has her in his power or she never would have done the things she has."

Bird told the following story to the police:

"I met the girl through Folsom. We had some drinks—and then I woke up in a hotel. I saw the girl leaving the room and when I regained my senses I found I had been robbed."

FOREIGN SUGAR BEET SEED TO BE ABANDONED

WASHINGTON, Sept. 12.—Foreign grown sugar beet seed, upon which the entire beet sugar industry of this country now is dependent, may be abandoned before very long for a domestic product. The Department of Agriculture's bureau of plant industry is planting extensive experiments to determine whether high grade seed can be raised in the United States.

PAROLE FOR RENO DOCTOR.

RENO, Sept. 12.—Dr. F. H. Wichman, serving a long term at Carson penitentiary for manslaughter for the death of Mrs. Ross, a member of the divorce colony, on whom he had operated, was paroled by the board of Pardons yesterday. He will be released in November, after having served a term equivalent to two years. A petition in his behalf, bearing 500 signatures, among whom were many physicians of Reno, it said, was presented to the board.

An order for two handsome large photographs in the new and novel fire-tone effect, that is proving so popular with those who admire artistic photographs, will be given to every TRIBUNE patron placing a cash classified advt over our counter to run for one week or more.

AMUSEMENTS

MOTION PICTURE THEATERS
Pleasant Educational Entertainment—Afternoon, Evening—Finest and Most Modern Pictures Displayed—Continuous Performances.

SECURE YOUR SEATS IN ADVANCE
OAKLAND America's Largest Photo-Playhouse
Broadway at 15th, Opposite the Big Flag Pole.
Continuous Performance. Open 12 M. Daily.
TODAY, TOMORROW AND SATURDAY.
TRAVEL—SCIENCE—DRAMA—COMEDY.
An exceptional treat of TEN first-run photo plays makes this week-end program one of the strongest bills ever presented for your individual approval.
ABRAHAM LINCOLN
Impersonated by Ralph Ince, in
"THE HIGHER MERCY"—A Vitagraph Purpose Play.
RESERVED SEATS EVERY EVENING.
PRICE 25c. Phone Oak. 1237. 1500 Seats 10c, Children 5c.

CAMERA BROADWAY at 12th St.
TODAY—LAST DAY
THAT SENSATIONAL FEATURE
LIFE IN THE OHIO PENITENTIARY
IN 3 REELS 3000 FEET—60 SCENES.

STAGE ATTRACTIONS MANY
NEW SEASON OPENS UP WELL

THOSE WHO ARE ON OAKLAND'S STAGE THIS WEEK OR WHO WILL BE HERE IN COURSE OF NEXT FEW DAYS.

EUGENIA CLINCHARD, WITH SYDNEY AYRES, AT ORPHEUM.

MLLE. NADJE, PANTAGES.

RALPH INCE AS LINCOLN, OAKLAND PHOTO THEATER.

MLLE BRAYLE, IDORA PARK.

EDNA SINGLETON, COLUMBIA.

STELLA DE MORNEY IN "POMANDER WALK."

Beginning Monday evening, September 16, and lasting for three days, with matinee on Wednesday, "Pomander Walk," Louis N. Parker's "comedy of happiness," with almost original cast of players from England that appeared for a whole season at Wallack's theater, New York, will be seen for the first time in Oakland at the Macdonough theater.

The characters of Parker's quaint comedy inhabit a row of quaint little houses, each like unto the next, in a quiet suburb of London, away back in 1805. Among these pre-Victorian folk there develop a number of love stories that move along irresistibly in spite of the prejudices and conventions that are so much a part of Pomander Walk. There are crosses and constant surprises and an occasional outburst of joy, as one, for instance, when the retired sea captain wishes to shoot off a brass cannon in celebration of an unexpected event, but is prevented from doing so by his neighbors, who steal his powder.

And there is more excitement when Miss Barbara Pennymint's parrot gives away a few important secrets, and when the Eyesore catches a fish. but no matter how tempestuous these events may have seemed in the little tea-pot of the town, we, of the great world outside, must rest content if we pass a few hours in laughter and quiet enjoyment at the revelation of the foibles of the quaint fellow humans of ours, with whom we become intimately acquainted in the course of the three acts of "Pomander Walk."

It is the simplicity and the quaintness of this comedy that has given it such exceptional charm, and the Liebler Company have had the good judgment to select a company of experienced English players to present the play. Miss Stella de Morney is Marjoline.

ORPHEUM

For the third and last week of his brilliantly successful engagement at the Oakland Orpheum, Sydney Ayres will produce, beginning next Snday, an entirely new and original play, "The Plunger," an episode at Monte Carlo. "The Plunger" is by an author, unknown even to Ayers himself. The play came to Ayres without signature. It read so well that the actor decided to stage it at once—and learn later the identity of the unknown author.

Edmond Hayes, who comes to the Oakland Orpheum next Sunday in "The Piano Movers," is a comedian of original ideas and peculiar methods. His work is along broad lines, but never commonplace—at times it is exaggerated, but always refined. His reputation, which is wide, has been established on merit, and today Mr. Hayes ranks foremost among American features.

Grace Cameron is coming back. She will be at the Oakland Orpheum next Sunday. A [illegible] funny little entertainer is Grace Cameron, and a tremendous favorite with Orpheum audiences in Oakland. She is a tiny mite, but makes up for her lack of size with her comedy ability. She was for some time a star in comic opera and has won an enviable reputation in this field as well as vaudeville. Aside from her decided gift for comedy she has an excellent voice.

Miss Cameron has just returned from a remarkable tour of England—remarkable in that she pleased all audiences.

Prominent among European novelties imported by the Orpheum Circuit for the current season is the celebrated Italian duo, the Takiness, in their eccentric musical offering, "The Stammering Tutor." Senorita Takiness is a very attractive woman with a fine soprano voice. Signor Takiness is the possessor of a very deep and unusual basso. Peculiar results are found in their duets because of the strange bass voice in contrast to the clear soprano notes.

The Bounding Pattersons are bounding marvels. In a comedy bar act, the three men show many remarkable trampolin feats. Among the accomplishments of the Bounding Pattersons who have created unstinted favorable comment abroad, are eight different kinds of double somersaults, fifty twisting somersaults and double somersaults, all in a swing.

Mildred Grover is a real comedienne. She has the knack of funmaking and with Dick Grover at the piano furnishes an act that sparkles with entertaining songs and stories. She is a comely woman, but not afraid to hide her beauty behind make-up, indeed, she makes a change on the stage from herself to a frumpy octoroon that is capital.

A performance on roller skates that is rife in novel feats will be offered next week by the Rexos. Their most sensational feature is a combination of acrobatics and skating. With the whirr of the skates the sounds of an approaching train is produced in the wings and as it draws near there is seen the athletic figure of Rexo coming at a high speed. The "train" passes through a tunnel that is but sixteen inches high and then whirls away down the grade at the other end.

Williams and Warner are a team of Frenchmen who have invented a number of new musical instruments and a great number of new funny stunts. They offer an act that has decided musical value. Their star invention is the clacaphone, which is described as an organ with a human voice.

There will be new imported motion pictures shown and Conductor Kowalski's enlarged orchestra will give a fifteen-minute operatic concert preceding the show, which is always found to be one of the most enjoyable features.

IDORA PARK

An evening that was well nigh perfect sent thousands out of doors last night and those that chanced to wander to Idora Park made no mistake. They were well entertained, especially if they appreciated the finest in music.

A short symphony concert season all too short in fact, is on the tapis this week at the pretty park. Under the leadership of that able conductor, Sidney Polak, thirty-five of the finest musicians in Oakland have been engaged to give the patrons of Idora a four-day festival of classical music.

It has been a number of months since music, that is, good music, has been a feature of Idora's entertainment. Even if the present season is for but three days, be sure and attend one of the concerts. In the afternoon the musicians assemble on the front lawn in the shade of the big palms and weeping willows, where plenty of comfortable seats have been provided in the cooling shade for the audience. At night the big, roomy and cool amphitheater is an ideal place to offer the well selected programs.

Director Polak is well known to every playgoer in Oakland. It would be hard to find a musician better qualified to conduct the symphonies than Mr. Polak. Although the big orchestra has been practicing for but a short time in a body, its results are exceptional.

PANTAGES

A bill of exceptional merit is playing to big business at the Pantages this week. The top-liners of the show, the Four Casters, offer one of the most daring gymnastic acts that has appeared in any local vaudeville theater in many months. Perched on lofty horizontal bars two members of the quartet propel their companions through the air with the utmost abandon and recklessness. All of their tricks are genuine "thrillers," but the human loop-the-loop at the finish makes the audience gasp with wonder.

Bond Morse, as a dusky knight of the road, captures the comedy end of the show with his quaint yarns of "hobo" experiences.

A winsome little miss, Zenita, captivates everybody with her eccentric violining. She can handle the bow with the best of musical artists and her method of delivery is delightful.

One of the [illegible] Cantor's group of Merry Kids in a schoolhouse frolic. The number carries a quartet of good comedians and a half dozen shapely singing maids. A bang-up take-off on the army is presented by Matthews and Duffy in their skit entitled "The Rangers." Matthews as the heroic officer and Duffy in the role of an Irish sergeant keeps the house in roars of laughter.

A bright feature of "The Rangers" is the splendid mounting of the piece depicting an army post in Arizona. Gypsy Wilson is a singer of sweet songs in a sweet way. She has a real good [illegible] in a cute "original" song [illegible] the picture sheet which shows Gypsy breasting the waves. The effect is realistic and goes big. A special feature of the bill is the motion pictures of the $3,000,000 conflagration at Ocean Park.

Rupert Jeffkins, the Australian speed king, is booked to appear at the Pantages next week.

COLUMBIA

"The Seashore Girl," an exceedingly interesting and well played musical comedy is being well received by Oakland theater-goers this week. Dillon and King have given the new show an excellent production, the beauty of the costumes and scenery being particularly noticeable.

As the title suggests, the scenes are laid at the seaside where Mike and Ike continue their excruciatingly funny experiences. In the guise of detectives searching for Ike's better half, Mike and Ike battle with serious difficulties that are humerous to the extreme. The most amusing bit in the show is undoubtedly the scene in which Mike, having already acquired an interest in the hotel purchased by Ike's wife, confronts a delegation from the various unions employed in the hostelry. His handling of the various walking delegates is an excellent bit of comedy work. Another scene in which Dillon is involved is capably handled by his partner, Will King, disguised as a waiter. Ike continually interrupts the tete-a-tete engaged in by Mrs. Meyerfield and Mike, in a decidedly humerous manner.

Edwin T. Emery, a comedian of rare ability, is a newcomer at the Columbia. He admirably fills the vacancy left temporarily by Charlie Reilly, who has left the company for a three weeks' vacation. In the role of the French landlord he is the recipient of many hearty laughs. Maude Beatty is excellently cast as Mrs. Meyerfield. Her part affords her splendid opportunities for the display of dramatic ability and the wearing of stunning gowns, which she takes advantage of. Ernest Van Polt, as Frank North, a confidence man, and Clair Starr, as Rose Harrington, are cast congenially.

The musical program is cleverly arranged by Edwin T. Emery. "The Ragtime Ball," as sung by Clair Starr and chorus is proving a delightful number. Beatty and Emery do an artistic bit of work in their song selection entitled, "I Want To Go To Paris." "Banjo Tunes," sung by the Premier Trio and a soprano solo by Mattie Townsend are being well received. Maude Beatty, assisted by the Ginger Girls, is making a spectacular number of "Lulu From Honolulu."

Oakland Photo Theater

A feast of nine pictures is being enjoyed at the Oakland Photo Theater. The feature of the program, which continues until next Saturday evening, is Ralph Ince's wonderful portrayal of Abraham Lincoln in a vitagraph entitled "The Higher Mercy." Great crowds greeted this splendid picture last evening, as Mr. Ince's well-known characterization of Lincoln is conceded to be the best historical make-up that has ever been seen. He has gone far beneath the surface in perfecting this character. He has studied Lincoln's moods, mannerisms, gestures, and has exhausted many volumes to perfect the personal characteristics of the martyred President.

French color photography is the feature in "Love's Progress," by C. G. P. C., in which cupid figures in many trying situations.

"Glimpses of St. Peterburg," the capital of Russia, with its magnificent buildings and picturesque street life, "chemical action on metals," showing many interesting experiments in close views under a powerful microscope, together with "Winter Sports at St. Moritz, Switzerland," in which exciting exhibitions at ski-jumping, the winter pastime of this popular resort, are shown by the Eclipse Company and furnishes much interesting entertainment.

Miss Harriet Quimby, accomplishing the most notable aeroplane flight of her career, that of sailing across the English channel, will be shown at this theater next Sunday, September 15, for one day only.

Next Monday and Tuesday a Pathe drama in four acts is coming, entitled "The Blighted Son."

Of interest to the little folks will be the regular children's matinee that is held for them every Saturday morning at 11 o'clock.

CAMERA

Scheduled for the popular Photoplay Theater, the Camera, tomorrow, is "Waneta's Sacrifice," a two-reel 2000-foot [illegible] big spectacular scenes, illustrating a famous Sioux Indian legend dating back into years past, portraying the love and sacrifice of an Indian maid. Those who have not seen "Life in the Ohio Penitentiary," in three reels, will do well to visit the Camera today, where it will be shown for the last time.

BROADWAY

The Broadway has a novel show for the last half of the week. A feature extraordinary is presented by H. V. Fitzgerald, America's greatest change artist, who presents the last word in protean acts entitled "The Romance of a Letter-Box," showing some little comedies and tragedies that center around a mail-box in a city after dark.

In this unusually unique act Fitzgerald impersonates ten district characters and makes twenty-five changes of costume in less than fourteen minutes.

Chet Wilson cartoons many familiar characters and prominent Oakland people. The Markams, in "A Bit of Irish," introduce some good songs and a good, lively patter. Bowen and Robinson, who enter as two English chappies, make merry. The motion pictures are interesting and round out a show that is well up to the standard of the Broadway.

LYRIC

G. M. Anderson, in his famous characterization of "Broncho Billy," will be seen for the last time today in one of his latest Western photoplays produced in Niles canyon, entitled "Broncho Billy For Sheriff."

Commencing tomorrow, a biograph subject is to be shown entitled "In the North Woods."

"As the Fates Decree," a dramatic story by the Selig players, and a Pathe comedy entitled "Locked Out of Wedlock" should complete a most entertaining program.

The Man Who Wins
in the business life is not necessarily the one who builds up a large fortune. But it is essential that he keep his expenses less than his income and save the balance. If this balance—even though small—is placed monthly at 4% compound interest it is surprising what it will amount to in a few years. It will mean the difference between financial success and failure.
THIS BANK OFFERS YOU AN OPPORTUNITY FOR SUCH AN INVESTMENT.
4% Interest Paid on Deposits
First Trust and Savings Bank
(Affiliated with The First National Bank of Oakland)

STRIKERS TO CONFER WITH ATTORNEY-GENERAL

BOSTON, Sept. 12.—The grievances of the striking Boston hotel employes are to be taken to the attorney-general of the state, according to officials of the Hotel Workers' Union. The latter have formulated a request for a ruling by the attorney-general as to whether the 54-hour law applies to women and minors working in hotels. If he rules that it does so apply, the state will be asked to prosecute alleged violations. Strikebreakers are working today in the hotels affected by the strike.

PIES FOR WILLIE TAFT.

BEVERLY (Mass.), Sept. 12.—The appetizing apple pies and the rich, brown doughnuts that Mrs. Delia Torrey used to make for Nephew "Will" Taft linger in the memory of the President, so on Saturday he will make a trip to Millbury, Mass., where Miss Torrey lives. Many of President Taft's relatives are expected to shake his hands in Millbury, and Miss Torrey's house will be the headquarters of a small Taft reunion.

A really effective kidney and bladder medicine must first stop the progress of the disease and then cure the conditions that cause it. Use Foley Kidney Pills for all kidney and bladder troubles and urinary irregularities. They are safe and reliable. They help quickly and permanently. In the yellow package. Wishart's Drug Store.

RESORTS AND ROUTES OF TRAVEL

FETTERS Hot Springs
(No staging.) California's Ideal Health and Pleasure Resort. Two hours' ride via N. W. P. or S. P. Rys. Wonderful medicinal Hot Sulphur and Soda Water. Tub baths, swimming tank, plunge and electric light baths. Guaranteed for stomach troubles, rheumatism, liver and kidney complaints. Expert masseurs. Games, amusements, dancing. Bath house 50 ft from hotel and cottages. Reasonable rates. Write for booklet and rates to GEORGE FETTERS, Agua Caliente, Sonoma Co., Cal.

Grapes Are Ripe at
AETNA SPRINGS
All Roads Leading There Are in Fine Condition for Automobiling.
Send for a Folder.
Address LEN D. OWENS,
Aetna Springs, Napa County, Cal.

$18.50 TO SEATTLE
Berth and Meals included.
On the large passenger steamship
PRESIDENT
sailing 2 p. m. Saturday.
For reservations phone Oakland 5680.
Pacific Coast Steamship Co.
Ticket Office 1226 Broadway.

Chinese Herb Specialists
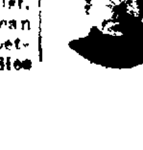
All ailments of both sexes cured by the wonderful life-giving Chinese Herbs. When your case is given up as hopeless by others, give us a trial. No knife used. Consultation free.
DR. CHAN & KONG CHINESE HERB CO.
[illegible] Clay St., cor. [illegible], Oakland, Cal.

GIBSON HELD ON MURDER CHARGE

Goes to His Office and Awaits Arrival of Sheriff With Warrant.

NEW YORK, Sept 12.—Burton W. Gibson, the New York lawyer, whose client, Rosa Menschik Szabo lost her life while boating with him on Greenwood Lake, New York, on July 13, was taken into custody today by Deputy Sheriff De Graw of Orange county on a warrant charging Gibson with murder in the first degree. Gibson was arrested at his office.

Gibson cheerfully prepared himself for arrest. He declared his innocence as he was about to leave his home in Rutherford, New Jersey, for this city, where Deputy Sheriff De Graw of Orange county was supposed to be ready to arrest him as soon as he set foot on New York soil.

Dr. Schultze, coroner's physician of this city, swore Mrs. Szabo was so injured before she fell into the water that she never breathed after she had sunk below the surface. The surgeon said there were tricks of jiu jitsu whereby Mrs Szabo could have suffered a sharp throat blow which so affected a nerve as to close her air passage, thereby making it impossible to breathe.

Gibson came to this city this morning trailed by private detectives and a squad of reporters. De Graw was not on hand to arrest him. As he walked through the streets to his office a crowd of several hundred persons followed him. Gibson with a private detective, went to his office and waited the arrival of Deputy Sheriff De Graw. Gibson said to the detective:

"I should like very much to go to Middletown and surrender myself if it can be arranged. Cannot you see the sheriff and have this done in as gentle a way as possible?"

The detective said he would talk to De Graw when he arrived. The detective waited for some time and then leaving Gibson in the company of newspaper men, remarked:

"I guess I'll have to go and hunt up De Graw. He seems to be lost."

Later De Graw appeared at the office and arrested Gibson.

Gibson issued a statement just before his arrest reasserting his innocence and insisting that there had been no struggle either in the boat or in the water.

"I am not prepared," he said, "to believe that the report will show that Mrs. Szabo died of strangulation. There certainly was no struggle in the water between Mrs. Szabo and myself which would result in her being strangled. When she came up she did not hit the boat in such a manner that would cause her to die of strangulation. I certainly did not clutch her by the throat and there was no way by which she could have died in that manner."

HUBBY THREW STONES, IS WIFE'S COMPLAINT

On her complaint that Fred Patterson threw stones at her and failed to provide for their child, Catherine Patterson obtained an interlocutory decree of divorce late yesterday. She said that he had also failed to pay her doctor bills and generally neglected her.

Claiming that he had been deserted without cause, Harry Lawrence filed suit for divorce from Mabel E. Lawrence and Rose Slominsky asked for preliminary separation paper from Nathan Slominsky on the grounds of desertion.

HOT WEATHER BOOMS BUSINESS AT BATHS

ALAMEDA, Sept. 12.—The hot weather this week drew record-breaking crowds to the Alameda bathing places. Each day the supply of bathing suits for rent was early exhausted and the tanks and surf were black with bathers. Oakland probably sends as much patronage to the baths as does Alameda. Each afternoon the Webster street line is packed with bathing patrons enroute to the baths or their homes.

MOVING PICTURE MEN 'SHOOT' PRESIDENT TAFT

BEVERLY, Mass., Sept. 12.—The moving picture men who failed to secure good films of President Taft yesterday were down for a second try today. The President faced a busy day when he motored away from Parramatta for a few hours on the golf links. Attorney General Wickersham and Secretary of the Treasury MacVeagh called at Parramatta.

CLUB TO DANCE.

La Paloma Club will give another dance Friday evening, September 20 in Maple Hall. The new Hotel Oakland will be a place of gathering for the club after the opening and an elaborate affair is planned to be held early in the season.

SHRINERS' BAND TO SEEK FIRST HONORS

MUSICIANS PRACTICING FOR PILGRIMAGE

MRS. L. E. WESTRICH. —Scharz Photo

J. R. D. MACKENZIE. —Scharz Photo.

Women's Delegation ot Sacramento Will Be Large

All indications point to the success of the pilgrimage to Sacramento next Saturday by the nobles of Aahmes temple and members of the other Masonic lodges of Oakland, Berkeley and Alameda. The train will leave Sixteenth street station at 2:30 o'clock in the afternoon and will consist of six cars, each to be decorated with the Aahmes colors and the Masonic emblems. A feature of the trip will be a program to be given by Aahmes' band and a number of minstrel acts.

Aahmes band, which is practicing nightly under the direction of W. T. Pidwell, bandmaster, and is being drilled by Major Charles F. Poulter, of Aahmes patrol, has entered the contest under the state fair management for the best amateur band in the state and the lodgemen are confident that first honors will be taken by this organization. Under the leadership of Pidwell the band has built up a reputation as one of the best in the bay cities.

Special credit is due the women under the leadership of Mrs. Frank W. Bilger in securing a large delegation of women to make the trip. The wives, sisters and women friends of the shriners, the other Masonic fraternities and others wishing to boost for Oakland and the eastbay cities at the state fair are invited to make the trip.

Assisting Mrs. Bilger are Mrs. Charles F. Poulter, Mrs. L. E. Westrich, Mrs. George S. Meredith, Mrs. J. R. D. Mackenzie, Mrs. W. T. Pidwell and Mrs. C. H. Benton.

A reception and ball will be given to the visitors at the Sacramento hotel Saturday night. A sacred concert in which more than 400 instruments will be played will be a feature of Sunday. The band contest will also be held on Sunday.

J. R. D. Mackenzie is chairman of the committee in charge.

HENRY DENIES PRISON RECORD

Wife of British "Lord" is in Hospital With Week-Old Baby.

While the wife of "Lord" Thomas B. Henry is in a sanitarium with a week-old infant, her husband is fighting for his freedom in a criminal department of the Superior Court. This morning, while Assistant District Attorney W. H. L. Hynes was making his opening argument to the jury Attorney Christianson, for the defense, turned to the door and produced the 4-year-old daughter of Henry. He carried the child to its father, who held it in his arms while he was flayed by the prosecutor.

"Henry has not been so considerate to his family in times gone past," Hynes said, interpreting the move as one sought to win sympathy from the jurors.

On the stand Henry disclaimed all knowledge of having served twelve months in an English prison for stealing iron within the king's domain. He was shown the prison records, which Inspector Richard McSorley had collected in his investigation of the case, but Henry denied that he was the person concerned.

The case will probably go to the jury late this afternoon. Besides the felony charge of raising money on a forged assignment of a mortgage from J. F. Clausen, there are four other charges against the prisoner.

JEWISH NEW YEAR CELEBRATED

Services Observed in Various Synagogues Throughout the City.

Sharp on the minute the Jewish New Year, Rosh Hoshonah, began last night at 6 o'clock with services in the various synagogues. One of the principal services was held at the First Hebrew Congregation, Twelfth and Castro streets, under Rabbi Friedlander. Music was furnished by a specially drilled choir.

Services were also held in the synagogue this morning at 9:30 and included a sermon by Rev. Dr. Friedlander on "Religion and Charity." Exclusive music was a feature of this morning's service. There will be another service in the synagogue tomorrow morning.

Beth Jacob congregation held services at the synagogue, Ninth and Castro streets. The B'nai B'rith held services in Harrison street, between Fifth and Sixth streets. The congregation of Rabbi Bernstein met at 613 Castro street to conduct the Keneseth Israel services.

OTHER SERVICES.

SAN LEANDRO, Sept. 11 — Members of the Jewish faith congregation last evening to celebrate Rosh Hoshonah. The meeting was held under the direction of the San Leandro Hebrew congregation in the Jewish temple and will close this evening. Rabbi Margolis of San Francisco is officiating, assisted by Cantor West, who sings the traditional hymns of the Hebrews. Music is being furnished by a choir consisting of Miss Lena Abrams, Miss Fannie Abrams, Fanny Fleisher, Sophia Gerson, E. Herrscher and Miss Emma Herrscher, organist.

ELEVEN QUALIFY FOR PATROLMEN

Men Who Passed Civil Service Examination and the Physical Test.

Civil Service examinations and physical tests given 37 applicants for patrolmen in the police department resulted in 11 men qualifying on the eligible list for appointment. The list of eligibles, as announced by Secretary Sitgreaves Cox of the Civil Service board this morning, follows:

	Per Cent.
E. R. Fairbourn	92 10-12
Patrick J. Downey	89 7-12
M. J. Buckley	88 8-12
James H. Keel	87 9-12
Alexander Trotter	87 2-12
John A. Logue	86 11-12
George D. Burbank	85 10-12
Edward Frohn	85 9-12
Patrick J. Stapleton	85 2-12
Daniel F. Lenihan	79 4-12
J. L. Shields	75 7-12

HEIRS UNDER WILL LOSE INHERITANCE

SAN FRANCISCO, Sept. 12.—Because the late John D. Hanlon, a well-to-do resident of this city, who died in 1906, neglected to mention in his will his four children, his sister, Julia Hanlon and his niece, Gertrude Hanlon, were cut off from their legacies by Superior Judge Graham today. Hanlon left $3,000 to the sister and $1,000 to the niece. He mentioned his wife's name, but did not refer in any way to his children, Marie, Katharine, William and Rathella. His estate was valued at $42,000, half of which goes to the wife. The court held that the failure to leave anything to the children made the testament null and void and in the new distribution half goes to the wife and the other half to the children.

JUDGE GEORGE SAMUELS BACK ON THE BENCH

Judge George Samuels, who has been on a leave of absence for almost a month, returned this morning and resumed his [illegible] appointment. The list of eligibles. courts. Judge Samuels was a delegate from the Oakland lodge of the Order of Moose to the grand convention held in Kansas City, and after the convention visited several Eastern cities.

DEMOCRATS TO MEET IN COLLEGE CITY

The Democratic Central committee of Alameda county will meet next Saturday morning at 10 o'clock in Native Son's Hall, Shattuck avenue, Berkeley, instead of in the Berkeley High school auditorium, as at first announced. Chairman W. A. Powell will call the meeting to order.

HAS NO FEAR OF FRIDAY, THE 13TH

LOS ANGELES, Sept. 12.—J. J. Woods, accused of a felony, does not stand in terror of Friday the thirteenth, and when arraigned today he asked for his examination on the so-called "hoodoo day." Woods was arrested Labor Day for stabbing a Russian laborer.

"If you can do it, Judge, I would like to have my hearing in court on Friday," said Woods.

Latest style photographs by celebrated Arrowsmith Studio for TRIBUNE patrons.

DO WE Manufacture Blank Books?

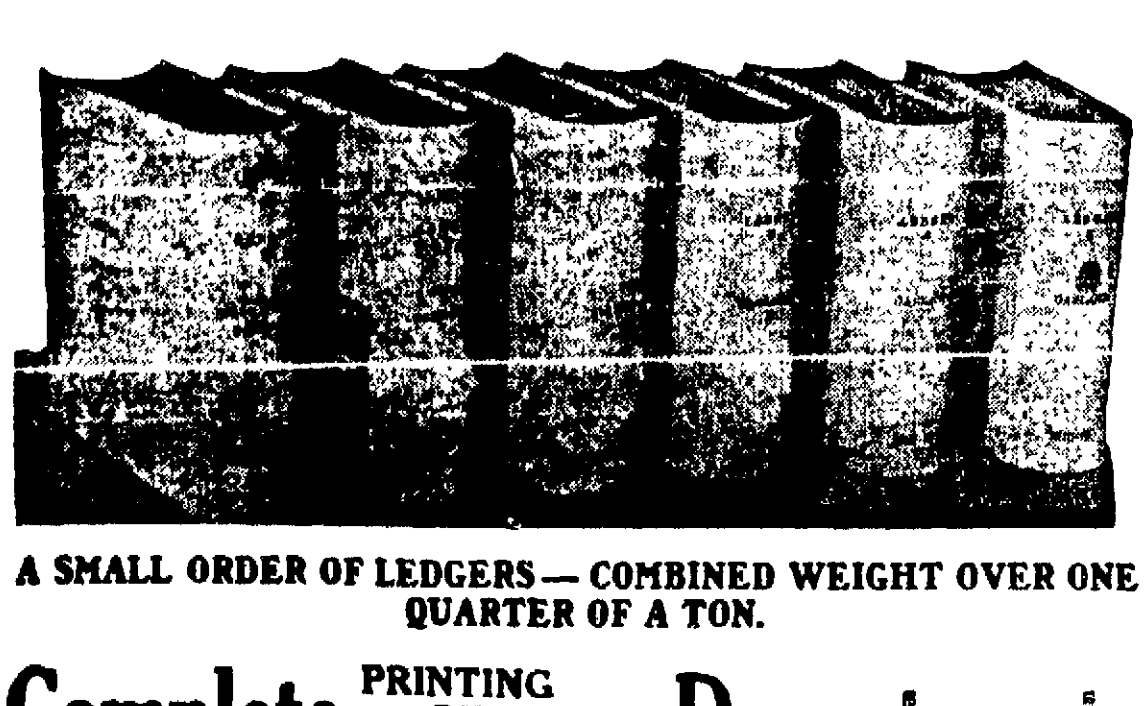

A SMALL ORDER OF LEDGERS — COMBINED WEIGHT OVER ONE QUARTER OF A TON.

Complete PRINTING BINDING ENGRAVING Departments

Phone Oakland 528 Home A2151 for our representative

TRIBUNE PUBLISHING CO.

DON'T DELAY!

HAUSCHILDT MUSIC CO.'S CLOSING OUT SALE

Is now in full swing. We have undertaken a tremendous task of selling out our entire stock of new and slightly used pianos before October 1st. Every piano and piano player in the store must go. Our lease has been given to other parties and they demand that we turn over the premises by the first of the month.

We realize that prices alone will sell every piano and piano player we have. Read the following list and you will see why we are getting rid of our stock of high-grade instruments as fast as salesmen can handle the customers:

For $100 and even less—you can buy AT THIS SALE a small upright (second-hand, of course), such a piano as you would ordinarily be fortunate to find at $150. PAY $5 A MONTH.

From $100 to $150—at this sale, you can get a good used upright piano, a durable and attractive instrument---your choice of many. PAY $5 OR $6 PER MONTH.

From $150 to $200—at this sale we will sell you a very fair new piano or a better used piano, such as a small Chickering, a fine mahogany Regent, Fischer, George Steck, a Hoffman, a Hardman, Etc., Etc. PAY $6 PER MONTH.

From $250 to $350—in this sale are offered a wide choice of very fine pianos in latest style new and shopworn uprights, which always bring from $100 to $150 more than the cut sale prices. Some of the world's most famous makes are offered at these prices. PAY $7 TO $10 PER MONTH.

As to Player Pianos—If you want a Player Piano at $375.00 or a more expensive player piano we urge you to COME TO THIS SALE AT ONCE. We have the largest player piano stock in the West. And tomorrow you can choose from several rare bargains. Easiest possible payments.

For Cost— at this sale you can have your choice from one of the largest stocks of small musical instruments to be found on this Coast—here are a few prices just to give an idea of the reductions:

$100 Nickel Horn Disc Talking Machine	$50
$150 Cello; excellent tone	$90
Cornets at less than cost	$5.00 up
Edison and Victor Record Cabinets	$7.50 up
Guitars	$5.00 up
Bass Drums	$12.00
Cabinet Talking Machines	One-Third Off
Fibre Needle Cutters	$1.15
Needles for any Disc 1000 for	25c

FIXTURES FOR SALE

OPEN EVENINGS

HAUSCHILDT MUSIC CO.

426 13th St., bet. Broadway and Washington

Tired? Nervous? Go To Your Doctor
All run down, easily tired, thin, pale, nervous? And do not know what to take? Then go direct to your doctor. Ask his opinion of Ayer's non-alcoholic Sarsaparilla. No alcohol, no stimulation. A blood purifier, a nerve tonic, a strong alterative, an aid to digestion. Let your doctor decide. J. C. Ayer Co., Lowell, Mass.

FREE CHRISTMAS PHOTOGRAPHS

Tribune Giving Patrons Photograph Orders on Well Known Arrowsmith Studio.

Now is the time to think about getting your Xmas photos—time slips around so quickly that Christmas will be here before you know it.

THE TRIBUNE has anticipated your wants this year and is giving an order for two large photographs on the popular Arrowsmith Studio to every customer placing at any of our offices a cash classified advertisement to run for one week or more.

HUBBY PRO TEM COSTS HER $60

That Is Amount the Girl Pays; Man Is Now Accused Bigamist.

PORTLAND, Sept. 12. — Marriage and divorce within six months in consideration of $60 was the prenuptial agreement by which Nanny Elizabeth White, a Los Angeles girl, has involved Scott S. Brown an employe of the American Drug syndicate, in troubles with wife No. 1 and landed him in jail on a charge of bigamy.

The court tangle was knotted several days ago when a child of wife No. 1 by a former marriage was rummaging through some old papers and uncovered the prenuptial divorce agreement.

At the police station yesterday Brown, who married the Los Angeles girl at Vancouver, Wash., under the name of Earl E. Vance, made a clean breast of his escapade. He said that by answering a "blind" ad in a Portland newspaper he became acquainted with wife No. 2, who is at home in Los Angeles. Just prior to being arrested he engaged passage on the Beaver to visit her people and assure them that Miss White was his wife.

Brown said that Miss White told him she must have a temporary husband and that she would stand the expenses.

"We went to Vancouver and hired a waitress for a witness, Miss White paying $1.50 for her services. We were married and returned to Portland and lived at the Foster hotel, but not as man and wife. In a few days she left for Los Angeles.

BRUGUIERE WRITES OPERETTA IN PARIS

PARIS, Sept. 12.—Emile Bruguiere of San Francisco and New York and Rene Fauchois of Paris are collaborating on an operetta which will shortly be brought out at the Theater Apolla, of which Franck, the Hammerstein of Paris, is director. This is the first time an American has attempted an operetta with a French text.

Fauchois is the author of "Beethover," which won success at the Odeon and was afterwards produced in New York. Bruguiere has been studious since his arrival in Paris and has developed that talent which he showed some years ago in "Baron Fiddlesticks," produced in New York. Another operetta of his is now under consideration at the Opera Comique.

HARRIMAN HEAD LIKES OUTLOOK

Kruttschnitt Predicts General Prosperity During Coming Months.

NEW YORK, Sept. 12.—Julius Kruttschnitt, vice-president and director of maintenance and operation of the entire Harriman system, who returned yesterday from Europe on the Kronprinz Wilhelm, said:

"The outlook for a year of business activity and general prosperity in the United States is so pronounced that it has filtered through to English newspapers which are giving it considerable space, although they are not in the habit of printing much regarding America.

"Regarding the prospects of traffic congestion, I may say that with the large equipment orders placed by the Union and Southern Pacific several months ago the equipment which is now being delivered, and with the double tracking which is steadily in progress over our main lines, I do not believe that we will experience much traffic congestion on our system.

"There are no extensive projects in hand in the way of additions or improvements on the Harriman lines. The recurrent report that the Southern Pacific is about to construct another tunnel through the Sierra at a cost of $10,000,000 or more is decidedly premature. The proposed tunnel would reduce the altitude of our climb over the mountains from over 7000 feet to something like 5800 feet, and enable a moderate increase in the speed of our trains in that district, but the benefit would be nothing like that ordinarily attributed to the project. It would probably pay with greater traffic and will doubtless be realized in time, but for the present the matter is in abeyance.

"I did no traveling on European railroads, except on steamer trains. These were a source of considerable surprise to me. The roadbed is excellent, track heavy and equipment light, so that one does not realize what speed the train is making. I took out my watch on the Plymouth train and said that the engineer was losing time and we would be quite late in arriving. When we got into the station I found that we were exactly on time, having covered 240 miles in 250 minutes, and at no time on the trip were we conscious of the speed the train was making."

Kruttschnitt was accompanied by his wife. They spent their time abroad motoring through England and Scotland, visiting scenes of historic interest, particularly noted castles and cathedrals.

BEAUTIFUL WOMAN IS ACCUSED FORGER

LOS ANGELES, Sept. 12.—Miss Helen Bordeaux, a beautiful young woman who has lived in the fashionable Garfield apartments in North Garfield avenue, Alhambra, was arraigned yesterday before Justice Reeve on a charge of forgery.

Highly educated, of a philosophical turn, her rooms decorated with artistic pictures and her library stock with valuable books, Miss Bordeaux suffered the humiliation of arrest last night.

With the aid of canceled checks of the Los Angeles Berry Association, Miss Bordeaux, who was employed by the company, is said to have traced the signatures and writing of the principal members of the association to a score of checks for various amounts from $25 to $100.

Women

From Forty-Five to Fifty Are Much Benefited by Lydia E. Pinkham's Vegetable Compound.

The "change of life" is a most critical period in a woman's existence, and the anxiety felt by women as it draws near is not without reason.

When her system is in a deranged condition, she may be predisposed to apoplexy, or congestion of some organ. At this time, also, cancers and tumors are more liable to form and begin their destructive work.

Such warning symptoms as sense of suffocation, hot flashes, headaches, backaches, dread of impending evil, timidity, sounds in the ears, palpitation of the heart, sparks before the eyes, irregularities, constipation, variable appetite, weakness and inquietude, and dizziness, are promptly heeded by intelligent women who are approaching the period in life when woman's great change may be expected.

These symptoms are calls from nature for help. The nerves are crying out for assistance and the cry should be heeded in time.

Lydia E. Pinkham's Vegetable Compound is prepared to meet the needs of women's system at this trying period of her life. It invigorates and strengthens the female organism and builds up the weakened nervous system. It has carried many women safely through this crisis.

Mrs. Estella Gillispie

ONE CASE OUT OF MANY TO PROVE OUR CLAIMS.

St. Anne, Ill.—"I was passing through the change of life and I was a perfect wreck from female troubles. I had a displacement and bearing down pains, weak fainting spells, dizziness, then numb and cold feelings. Sometimes my feet and limbs were swollen. I was irregular and had so much backache and headache, was nervous, irritable and was despondent. Sometimes my appetite was good but more often it was not. My kidneys troubled me at times and I could walk only a short distance.

"I saw your advertisement in a paper and took Lydia E. Pinkham's Vegetable Compound, and I was helped from the first. At the end of two months the swelling had gone down, I was relieved of pain, and could walk with ease. I continued with the medicine and now I do almost all my housework. I know your medicine has saved me from the grave and I am willing for you to publish anything I write to you, for the good of others."—Mrs. Estella Gillispie, R.F.D. No. 4, Box 34, St. Anne, Illinois.

FIRST WOMAN APPOINTED ON CENTRAL COMMITTEE

MRS. REGINA F. MELLON, WHO IS A MEMBER OF ALAMEDA COUNTY REPUBLICAN CENTRAL COMMITTEE. —Hartsook Photo.

Mrs. Regina F. Mellon of 639 Sixty-second street holds the distinction of being the first woman appointed a member of the Alameda county Republican central committee. During the recent campaign her activities contributed extensively to the success of Congressman Knowland and Supervisor Mullins.

For a number of years Mrs. Mellon has been interested in civic reform, and has been instrumental in the upbuilding of every department in Oakland. Since women have been voting she has made remarkable progress as a politician.

Mrs. Mellon has also been interested in social work for a number of years. She is president of Branch 28 of the Catholic Ladies' Aid society, and is grand regent of the Daughters of Isabella.

AGED MAN ENDS LIVES OF TWO

Former Wealthy Merchant Shoots Wife and Himself.

WALLACE, Idaho, Sept. 12.—The body of Charles Kell, aged 74, said to have been a wealthy Minneapolis merchant at one time, and that of his wifefl were found in a lonely mountain cabin near Murray late yesterday. Kell evidently had shot his wife and then himself. After shooting his wife Kell had washed her wounds, banked her body with flowers, knelt by her side and blown out his brains.

Kell had come to the Coeur d'Alene district some years ago, but recently had been joined by his wife. A letter addressed to Charles Hyle of Portland, believed to be a son-in-law, pleaded with his children to take back their mother that she might die in her old home. Another note declared that he had committed the deed to prevent his wife from being sent to an asylum.

SAYS STANDARD ISN'T DISSOLVED

Counsel Declares Dissolution of Oil Company Must Come From State.

CHICAGO, Sept. 27. — "The Standard Oil Company has not been disolved. The federal government cannot dissolve the corporation because a dissolution must come from the state which gave it its charter."

Levy Mayer, counsel for the Standard Oil Company and the Corn Products Refining Company, made this statement in arguments in defense of the oil corporation in the suit of George F. Harding before Federal Judge Geiger.

Attorney Mayer explained that while the properties of the Standard Oil Company have been dissolved in accordance with the decree of the United States Supreme Court, technically there has not been and could not be a dissolution of the corporation itself."

GERMAN METHODISTS IN STATE CONVENTION

SAN DIEGO, Sept. 12.—With Bishop William O. Shephard of Kansas City, Mo., presiding the state convention of the German Methodist Episcopal church began its session in the German church, Sixteenth and I streets, this morning. Delegates from all parts of California are present. Holy communion will open at tonight's session and will be followed by a meeting for business purposes and an address by Bishop Shephard.

GENERAL ESTRADA TO TAKE HAND IN WARFARE

NEW YORK, Sept. 2. — General Juan Estrada, former president of Nicaragua, will sail from New York next Saturday on the United Fruit Company's steamer Tivives. eHwill disembark at Colon and go from there to Managua, the capital of Nicaragua, to give his aid in suppressing the Mena rebellion now under way.

MEETS BROTHER'S FATE.

STOCKTON, Sept. 12.—Mrs. N. Holt of Vacaville learned yesterday that for the second timee she had lost a brother by accidental shooting.

About ten years ago her brother J. Shaw, was killed by his own gun as he was climbing a fence. A few days ago another brother, O. T. Shaw, while out hunting with G. W. Adamson, near Yreka, was the victim of his companion's rifle, which went off accidently as they were climbing a fence.

PORCH CLIMBER STEALS PRESENTS

1-Year-Old's Birthday Party Has an Inglorious End.

SAN FRANCISCO, Sept. 12.—A wicked porch climber spoiled the birthday party of Marquardt McKinnon, one-year-old son of George S. McKinnon of 1208 Waller street, last night. The babe had been made the object of a special celebration on the part of the McKinnons. Their guests were D. F. Woodall and his wife of Central America and a few friends. Baby pins, spoons and trinkets had been brought as gifts to the infant and after the presentations were over and the child asleep in the upper part of the house the party gathered at a banquet board in the dining room.

When the feast was over it was found that a burglar had scaled the side of the house, aided by a drain pipe, had stolen all the presents, a watch belonging to Woodall, a pin valued by his wife as an heirloom, and McKinnon's repeater, which lay on a bureau.

TO GIVE LESSONS IN PRACTICAL POLITICS

The Young Women's Christian association is preparing a series of eight lessons in practical politics to be given on the next eight Mondays preceding the election in November. This class will be open to the public and is designed to help women vote intelligently at the coming election.

Miss Anita Whitney will give the first lesson, Monday evening, September 16. The subject will be "Ideals in National Politics."

The second half of the course will be devoted to State politics and especial attention will be given to the proposed amendments.

Miss Dora Moore Mitchell will give an original interpretation of Maeterlinck's "Blue Bird," for the entertainment of the friends and members of the Young Women's Christian association tomorrow evening at 8 o'clock. Miss Mitchell received her training in Chicago and has read very acceptably before some of the best women's clubs there.

TO GIVE LECTURE ON GARDEN OF ALLAH

A lecture on Albiers, the garden of Allah, illustrated with stereopticon pictures, will be given at Plymouth Center tomorrow evening at 8 o'clock, by I. H. Morse of San Francisco. The lecture is free and is open to the public, both men and women.

A dinner for the men's League of the church will be held at 6:30 at which Mr. Morse will be present as a guest.

MADERA FIRE BURNS $20,000 IN PROPERTY

MADERA, Sept. 12. — Fire starting in the kitchen of an Italian restaurant at 4:30 o'clock yesterday afternoon caused a $20,000 loss, destroying half a block of business buildings. The heaviest loss was to the Huddleston & Haines furniture store. A shift in the wind saved the rest of the block.

The Wretchedness of Constipation

Can quickly be overcome by

CARTER'S LITTLE LIVER PILLS.

Purely vegetable—act surely and gently on the liver. Cure Biliousness, Headache, Dizziness, and Indigestion. They do their duty.

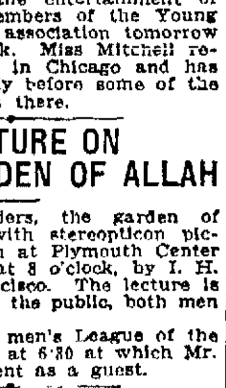

Small Pill, Small Dose, Small Price.

Genuine must bear Signature

LIGHT "Kills" Beer Even Pure Beer

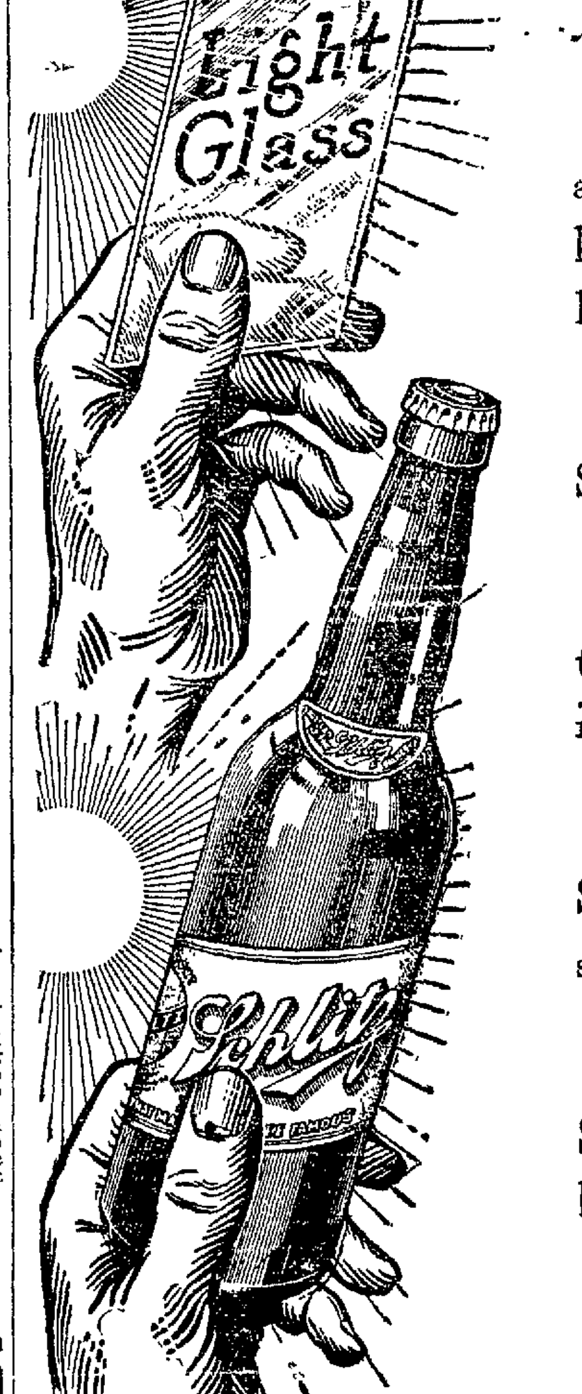

Every brewer knows this and covers even the handholes of the case to keep out light.

We do more. We put Schlitz in Brown Bottles.

Schlitz will not spoil when the case is open—even though it be for months.

It is only natural that Schlitz in Brown Bottles should be the home beer.

The Brown Bottle protects Schlitz purity from the brewery to your glass.

See that crown or cork is branded "Schlitz."

Phones { Kearny 1182 / Home J-1182
Sherwood & Sherwood
41-47 Beale St., San Francisco

Schlitz
The Beer That Made Milwaukee Famous.

14

NOBLES HIDE FROM LIGHT OF PUBLICITY

Viscomte Benoist d'Azy and Wife Found in S. F. Hotel.

SAN FRANCISCO, Sept. 12.—With their identity concealed under the names of H. M. C. Benoist and wife, New York, the Vicomte and Vicomtess Benoist D'Azy of Washington and Paris have been enjoying two days' rest at the St. Francis hotel on the final lap of an extended tour of the west.

Disturbed by the notoriety they gained in the southland through the publicity given their views of American women, the French nobleman and his wife decided on their arrival in San Francisco Tuesday to avoid further publicity. Hence the use of the Vicomte's first name on the register of the Powell-street hostelry.

Their mission to California had to do with a report he is to make to the French government of the fuel condition on the Pacific side of the country, and, of course, meant an inspection of California's oil-producing fields.

From here it is their plan to visit Oregon and Washington.

The Vicomte is a captain in the French navy and is serving as naval attache at the French embassy at Washington. His wife, whose striking gown attracted considerable attention in the lobby of the St. Francis last night, is the daughter of the Marquis of Vogue and a cousin of Count Boni de Castellane.

MAN, CYCLE AND GIRL FROWNED ON BY GARY

GARY, Ind., Sept. 12. — Gary's bold Lochinvars who have been in the habit of riding away with the lady of their choice perched behind them on a motorcycle, will have either to go back to the prosaic horse or find another vehicle less dangerous than the sputtering two-wheeled machine. This is the edict of the Gary city council which has ordered the drafting of an ordinance prohibiting the combination of a man, a girl and a motorcycle in Gary.

"It's bad for the man, bad for the motorcycle and worse for the girl," said the chief proponent of the measure.

Southern Pacific Makes Low Rates to Sacramento

Tickets are now on sale for September 13 to 21 inclusive for the California State Fair, final return limit September 23. Biggest agricultural, horticultural, livestock and industrial exhibits in the history of the State. Wild West show, fireworks, band concerts, Turn Verein festival and a great many other attractions. See any Southern Pacific agent for additional information.

FEEL BULLY! HEAD CLEAR, STOMACH SWEET, BOWELS RIGHT; 'CASCARETS'

You men and women who can't get feeling right—who have headache, coated tongue, foul taste and foul breath, dizziness, can't sleep, are nervous and upset, bothered with a sick, gassy, disordered stomach and are all worn out.

Are you keeping your bowels clean with Cascarets—or merely dosing yourself every few days with salts, cathartic pills, castor oil and other harsh irritants?

Cascarets immediately cleanse and sweeten the stomach, remove the sour, undigested and fermenting food and foul gases; take the excess bile from the liver and carry off the constipated waste matter and poison from the bowels.

A Cascaret tonight will straighten you out by morning—a 10-cent box will keep your head clear, stomach sweet, liver and bowels regular and make you feel cheerful and bully for months. Don't forget the children—their little insides need a good, gentle cleansing, too.

CANDY CATHARTIC
Cascarets
10 CENT BOXES—ANY DRUG STORE
· ALSO 25 & 50 CENT BOXES ·
WORK WHILE YOU SLEEP

TELEPHONE CALL TOO FAST FOR SPEEDER

PLACERVILLE, Sept. 12.—Dr. C. F. Dewitt of Los Angeles will pay $25 and probably more for his calm contempt of the law. He and a friend were motoring down from Lake Tahoe when they passed Sheriff Hand. Hand had been out on the State road on business and was returning in an auto. When he first saw the physician's auto it was a mile or so behind. When he saw it again it was a mile or so ahead of him—a whizz and a blurr bridged the middle distance.

Hand could not locate his deputy by telephone, so he got in communication with Thomas F. Smith, a local baker, and appointed him a deputy and ordered him to arrest Dewitt. Smith did and ordered Dewitt to await the Sheriff. Instead Dewitt accelerated his machine and sped on toward Sacramento. When he reached Folsom Sheriff Hand had telephoned a warrant there and Dewitt was arrested by Constable Peter Donnelley. Bail of $50 was arranged by telephone.

HAS PERILOUS JOURNEY.

WATSONVILLE, Sept. 12.—Unconscious from an overindulgence in intoxicating liquors, Joe Ballassi was rescued from a perilous place on the brakebeam of a freight train at Pajaro yesterday. How Ballassi retained his hold was a mystery to the railroad officers. When taken into the Police Court, Ballassi said he remembered nothing after taking a drink in his saloon at Soledad. He was fined $25 and allowed to go.

CAR PLUNGES 80 FEET OVER GRADE; TWO HURT

CLOVERDALE, Sept. 12.—Plunging over a grade into a ravine eighty feet below, a party in a big automobile miraculously escaped death between this town and Boonville late yesterday afternoon. Charles Byran of this city had four ribs broken and Leslie Fitzgerald, a San Francisco driver, had his right hip broken and is thought to be injured internally. Joe Larkin of the metropolis and L. R. King were uninjured.

The party were headed for Boonville, twenty miles northwest of this city. In turning out to allow the stage to pass, the car skidded, the road giving way, and the automobile plunged into the canyon below. The injured parties were rushed to a sanatorium in Boonville. The car is a complete wreck.

MANUEL LAYS PLANS TO REGAIN HIS THRONE

MUNICH, Sept. 12.—The Socialist Post says ex-King Manuel of Portugal is here connecting measures [illegible] the Portugal republic. The chief instigator of the conspiracy is the [illegible] Karl Theodor of Bavaria, who is reported to have spent a large fortune in the royalist cause.

Antoine Delorie, Postmaster at Gardon, Mich., knows the exact facts when he speaks of the curative value of Foley Kidney Pills. He says: "From my own experience I recommend Foley Kidney Pills as a great remedy for kidney trouble. My father was cured of kidney disease and a good many of my neighbors were cured by Foley Kidney Pills." Wishart's Drug Store.

HEART---TRIBUNE'S PAGE FOR WOMEN---HOME

MISS BELINDA STANTON WHOSE MARRIAGE WITH THOMAS J. KENT TAKES PLACE TONIGHT AND WILL BE A LARGE AFFAIR.

MISS BELINDA STANTON will become the bride of Thomas J. Kent this evening at the home of Miss Stanton's parents on Lake Shore Boulevard in the presence of a large number of friends and relatives. The wedding appointments will be elaborate, and the general color note will be white and yellow, chrysanthemums being used in profusion.

The bridal gown will be white satin made in the latest mode, and embellished in real lace. Mrs. Sidney Lydiard of San Jose, an aunt of the bride, will be her matron of honor, while Miss Genevieve Owen and Miss Aileen Corwin will be bridesmaids, and little Katherine and Lillian Kent will assist as flower girls.

About 100 guests will witness the ceremony, which will take place in a flowering arbor. Two hundred friends will be bidden to the reception following the ceremony.

Both bride and bridegroom are former students of the University of California, and were active in college affairs.

Kent is the son of Mr. and Mrs. Thomas E. Kent of Oak street, where for years the family home has been located. Miss Stanton is the daughter of Mr. and Mrs. T. Stanton and has a wide circle of friends, who have entertained her extensively during the past weeks. After a honeymoon trip the couple will make their home in this city.

Another wedding of much interest is that of Miss Ethel Wickson of Berkeley and Dr. John N. Force of the University of California, which was solemnized this morning at the home of the bride's parents, Mr. and Mrs. George G. Wickson, a well known family of the college town.

Rev. George G. Eldredge performed the marriage service before the relatives of both young people. After an elaborate wedding breakfast Mr. and Mrs. Force departed for a bridal trip which will include a month's visit in the East. The bride is a niece of Prof. E. J. Wickson of the University of California. Doctor Force is lecturer in hygiene and assistant examiner of the University of California.

WEDDING YESTERDAY.

Miss Florence Mallen became Mrs. Mrs. William Wood yesterday at a simple service in St. Leo's church. The ceremony took place at 9 o'clock with Rev. Father Owen Lacey officiating. Miss Edith O'Rourke was the maid of honor and Howard Mallen attended the groom. The bride wore a blue tailored suit and large picture hat and carried white roses. Miss O'Rourke's costume was also of blue. Following the service the guests and bridal party assembled in the Mallen home, Piedmont, where a wedding breakfast was served. After a trip to Tahoe Mr. and Mrs. Wood will live in Oakland.

EBELL CLUB RECEPTION.

On Tuesday the Ebell Club will give an elaborate reception, followed by a song recital by Mrs. Beatrice Fine, the well-known soprano. The presiding hostess for the day will be Mrs. Harry P. Carlton, assisted by the following named: Mrs. A. C. Posey, Mrs. Charles Leonard Smith, Mrs. Guy C. Lord, Mrs. Dwight B. Huntley, Mrs. William F. Kett, Mrs. Charles E. Cornell, Miss Janet Haight, Mrs. George S. Lackie, Mrs. E. D. Yorker, Mrs. James G. Allen, Mrs. R. H. Auerbach, Mrs. Charles William Armes, Jr., Mrs. E. H. Benjamin, Mrs. Harry Benner, Mrs. William O. Badgley, Mrs. A. C. Baumgartner, Mrs. W. F. Baxter, Mrs. R. H. Chamberlain, Mrs. G. W. Cope, Mrs. Theresa H. Gaytes, Mrs. Ralph W. Kinney, Mrs. Newton Koser, Mrs. Harold Martin, Mrs. William Milwain, Mrs. Edwin Owen, Mrs. Anna Parcells, Mrs. George N. Shaw, Mrs. H. G. Thomas, Mrs. C. D. Vincent.

COMPLIMENT BRIDE-ELECT.

A linen shower and birthday dinner were given recently to Miss Maxwell Shannon of Twenty-seventh street, in honor of Miss Emmaline Caroline Hoskine of Grass Valley, who is the fiancee of William Nelson Rowland. The wedding will be in the early winter.

Among the guests at the dinner were, Miss Florence Nolan, Miss Katherine Fox, Mr. and Mrs. A. J. Hosking, Miss Alice Williams, Carl Fox, Miss Sarah Miller, Misses Mary and Ethel Lindberger, Mr. and Mrs. Damon Lewis, Chris Fox.

MISS JANE CRELLIN WEDS

Miss Jane Crellin was married yesterday to Wallace Everett at the home of the bride's mother, Mrs. Thomas Crellin, before only the immediate members of the two families. Rev. Alexander Allen, rector of St. Paul's Episcopal church, read the marriage service. There were no attendants. Mr. and Mrs. Everett, after a bridal trip, will make their home in this city, where both have a host of friends. Everett is a member of the Claremont Country Club, the Bohemian, the Athenian and other organizations. He is the son of Mr. and Mrs. Wallace Everett of Piedmont. The Crellin family is one of the old established Oakland families, well known about the bay.

WEDDING DATES SET.

Miss Sara Nelson has chosen October 23 for her wedding with J. V. Frazier, to take place at the home of the bride's mother, Mrs. Nellie Nelson, on Filbert street.

Miss Irma Perkins has set the date of her wedding with Chester Vernon Tufts for September 16, in St. Mark's Episcopal church, Berkeley, with Rev. Edward Lamb Parsons officiating.

Miss Octavia Klutch became Mrs. Edwin Carpenter last night at a quiet home wedding, where Rev. George G. Eldredge, pastor of St. John's Presbyterian church, Berkeley, read the marriage service in the presence of relatives and intimate friends.

RETURN HOME.

Miss Maxie Sample, after a brief visit to friends in this city, has returned to her home in Sacramento.

Miss Eloise Hall of Piedmont has returned from Lodi after spending several days at that place.

AT BRIDGE PARTY.

Miss Rita Burke gave a much enjoyed bridge party this afternoon, entertaining in compliment to Mrs. Henry Hiller and Mrs. Alfred Durney. About fifty friends, mostly members of the younger set, were present.

SMART SAN FRANCISCO WEDDING.

Miss Marian Miller and Bernard Ford were married yesterday at noon in St. Mary's Catholic church in San Francisco, before 150 guests from both sides of the bay.

The wedding appointments were sumptuous. The prevailing color scheme was rose, blue and lavender, combined most artistically in various unique ways.

The altar—ablaze with candle—was covered with gold brocade and surrounded by quantities of pink tiger lilies. Between the windows and doors were garlands of rose-colored asters.

Miss Laura Baldwin was maid of honor and Miss Leslie Miller and Miss Ernestine McNear of Oakland were the bridesmaids. All wore gowns made alike, of soft, pale pink taffeta and shadow lace. They were made with panniers of the silk, over skirts of even length and worn with quaint fichus. They wore high-crowned black silk hats with short ostrich feathers, while each attendant carried a gilt staff tied with roses and tulle. Exquisite gowns were worn by many of the guests, who included many smart society folk from all the bay region.

The bride, who is the daughter of Mr. and Mrs. C. O. G. Miller, is a belle of the bay cities. She wore a lovely creation of white satin and lace, fashioned in the new pannier style. The bride has many friends here. Among the guests at the wedding were:

Mr. and Mrs. George W. McNear, Mr. and Mrs. A. S. MacDonald, Mr. and Mrs. Spence Black, Mr. and Mrs. Edward L. Brayton, Mr. and Mrs. Eddington Dotrick, Mr. and Mrs. Stuart Baldwin, Mr. and Mrs. James Jenkins, Mr. and Mrs. Crawford Clark, Mr. and Mrs. George Moore, Mr. and Mrs. Duval Moore, Mr. and Mrs. Norman McLaren, Mr. and Mrs. Robert Henderson, Mr. and Mrs. Harry M. Sherman, Mr. and Mrs. Alan MacDonald, Mr. and Mrs. Wakefield Baker, Mr. and Mrs. Henry C. Breedon, Mr. and Mrs. W. R. Sherwood, Mr. and Mrs. Jonathan Kittle; Miss Mildred Baldwin, Miss Augusta Foute, Miss Elva De Pue, Miss Gertrude Thomas, Miss Ruth Zelle, Miss Louise Reed, Miss Dora Winn, Miss Amy Talbot, Miss Isabel Beaver, Miss Kate Peterson, Miss Janet Coleman, Miss Sara Coffin, Miss Margaret Foster, Miss Katherine Donohue, Miss Violet Whitney.

GROSSMAYER-KNOWLES NUPTIALS.

The Grossmayer-Knowles wedding last night was largely attended and the decorations and gowns were very elaborate. Numerous wedding gifts from various organizations of which the bridegroom is a member, were received by the couple.

Mr. and Mrs. Knowles will sail for Hawaii on Saturday, and upon their return will live here.

HAIL LIKE HENS' EGGS.

WINSTED, Conn., Sept. 12.—The most terrific hailstorm in the memory of the inhabitants assailed the southern part of New Hanford, Canton, Simsbury and Saians Kingdom yesterday afternoon. Hail as large as hens' eggs fell in all places making the ground white for miles. Hundreds of panes of window glass in dwellings and other buildings were broken, tobacco not harvested was riddled and glass was smashed in car windows of speeding trains.

INDIANS IN PANIC; 'WINDIGO' ABROAD

Report That Cannibal Hovers Near Strikes Terror to Redskins.

FORT WILLIAM, Ont., Sept. 12. — The Indians of the district are in a state of panic over the report that a "Windigo," or cannibal Indian, is abroad in the bush. Their terror is a survival of the old superstition which credits Indians who "windigo" with supernatural powers.

Squaws saw a stranger near their encampment last Sunday. They were alarmed at his appearance and ran to cover. No attempt was made to return to the camp that night, but the next day, accompanied by section men, the Indians returned and found the camp stripped of all valuables and food. The intruder had disappeared. An Indian went "windigo" north of Lacoeut some time ago but later was seen near here.

APPEALS TO STUDENT BODY.

STANFORD UNIVERSITY, Sept. 12.—H. C. Hoover, '95, the "Father of the Stanford Union," as he is known at Stanford, yesterday addressed the assembled student body on the unbridled spirit of democracy which characterizes Palo Alto institution and kindled anew the enthusiasm in the proposed Stanford Union. Hoover, who for some years has been in London, engaged in his mining interests, returned to Stanford yesterday to make an appeal to the students to protect the traditions which have so long marked the life at Stanford.

A Skin of Beauty is a Joy Forever.
Dr. T. Felix Gouraud's Oriental Cream or Magical Beautifier.
Removes Tan, Pimples, Freckles, Moth Patches, Rash, and Skin Diseases, and every blemish on beauty, and defies detection. It has stood the test of 65 years, and is so harmless we taste it to be sure it is properly made. Accept no counterfeit of similar name. Dr. L. A. Sayre said to a lady of the boudoir (a patient): "As you ladies will use them, I recommend Gouraud's Cream" as the least harmful of all the creams." For sale by all druggists and Fancy Goods Dealers in the United States, Canada and Europe.
Ferd. T. Hopkins, Prop., 37 Great Jones Street, New York.

CARMEN Beauty Won't Rub Off
There is no other powder just like
CARMEN
Complexion Powder
stays on and retains its delicate scent until you remove it. Carmen is different—it doesn't "show powder;" its use is refined and it lends the soft, refreshing, early-morn' complexion of joyous youth. It benefits the skin instead of injuring it—that's because Carmen is "different" and pure.
Pink, White, Flesh and Cream tints at your Druggist or Department Store. Toilet Size 50c.
Carmen Cold Cream
benefits rough, irritated skin. Snow-white—non-sticky. 25c and 35c.
Stafford-Miller Company, 818 Olive St., St. Louis, Mo.

WOMEN IN THE NEWS

SCANDAL APPEARS IN SMOKE FROM TITLED ONE'S LIPS

Fair Noblewoman Said to Have Puffed Cigarette in the White House.

WASHINGTON, Sept. 12.—Loud outcries of denial and distress were heard about the White House yesterday when a story was brought to the attention of the officials to the effect that one of the women guests at Tuesday night's reception to European engineers had smoked a cigarette in full view of the other guests. It was said to be the first time that any woman had ever smoked a cigarette in public at the White House.

There was a titled woman guest at the White House who did have a gold cigarette case with her, and who the day before had smoked a cigarette on the boat that was taking the party to Mount Vernon, but according to Secretary of Commerce and Labor Nagel, who received the guests in the absence of President Taft, and Colonel Spencer R. Crosby, who introduced the guests as they arrived, the lady in question refrained from smoking at the White House.

"I saw no fair smoker," said the Secretary, "and if I had observed I scarcely think I would have felt called upon to take any action in the matter."

Hounded by Wife

RENO, Nev., Sept. 12.—Edwin E. Knapp, twice pastor of the Central Baptist church, Brooklyn, once pastor of the Baptist Church of the Redeemer, New York; twice a pastor at Jay, in the Adirondacks; twice a traveling evangelist, and finally a real estate operator at Mount Vernon, N. Y., yesterday secured a decree of divorce here from Jessie Allen Knapp, now believed to be at Seattle, Wash.

Unreasonable jealousy is alleged by the former preacher, who related that during his second pastorate of five years in Brooklyn he made it a point to take his wife on all calls in the parish. Unable to allay her fears by this means, he left her to become a prospector in Colorado, and on returning took her to Jay, N. Y. He testified that she was even jealous of his nieces, daughters of his five sisters. In 1905 Knapp took a position in Alaska, where his wife followed him.

Returning eighteen months later, he again went to Jay, but says he was finally forced from the pastorate there by her cruelty. Knapp is employed by a grocery company of Reno and also has mining interests in Colorado. The marriage ceremony was performed at Groton, Conn., in 1887.

Our Women Thin?

WASHINGTON, Sept. 12.—Princess Cagarene of Russia, who attended the White House garden party yesterday, declares that American women are too thin.

"American women of good breeding are remarkably slender," said the Princess. "They should be more plump. They hurry too much, that is the reason. Every place you see the American woman, whether she is going shopping, visiting or elsewhere, she is going fast and travels as if she did not have a second to lose. As for the men, they walk twice as fast as the men in Europe."

The Princess is touring the United States in company with her husband.

Sends Self by Mail

DUNDEE, Sept. 12.—A suffragette named Clumes went to the postoffice here yesterday with a card affixed to herself addressed to the residence where Winston Churchill, the first lord of the admiralty, is stopping. She requested the postal authorities to deliver her by express messenger.

In accordance with the regulations of the postoffice they were obliged to comply and took the "human parcel" to its destination. Churchill was absent when the parcel arrived and his secretary refused to accept the woman, who withdrew much chagrined.

Seeks Safety

LONDON, Sept. 12.—"Votes for Women," the official organ of the militant suffragettes, announces that Miss Christobel Pankhurst, who escaped when her mother, Mrs. Emmaline Pankhurst, and Mr. and Mrs. Pethick Lawrence were arrested and tried for conspiracy, is now in Paris, from which city she will direct the political side of the movement. Miss Pankhurst has been advised that her offense, being political, is not extraditable.

Cupid Triumphs

PLACERVILLE, Sept. 12.—Once more has parental objection been balked by the little love god. "Maybelle and I have been married; will arrive home tonight," was the message received in Placerville yesterday from Sacramento. It was from Rudolph Pierce and the former Miss Maybelle Bence, both of this city.

Mrs. Pierce is about 22 years of age, an exceedingly attractive girl, and the daughter of Mr. and Mrs. R. L. Bence, of the Cary House. Pierce is a painter and decorator by trade.

The courtship of the young couple was hardly a pathway strewn with roses because the father of the girl had strenuous objections to his daughter marrying. He vowed today that he would not receive them with parental blessings.

Nurse Rewarded

NEW YORK, Sept. 12.—Miss Eleanor Peregrin of Mineola, the nurse who attended Walter Duryea during his years of helplessness resulting from a broken neck, will receive $155,983.90 as her portion of the estate. Duryea died in 1911 after lying for twelve years unable to move. The appraisement shows the gross bulk of the estate was $598,183.77. The personal estate amounted to $433,684.77.

CLAIM FOR $300,000.

ALBANY, N. Y., Sept. 12.—The New York State Board will be asked to pass upon the merits of a claim for $300,000 damages filed by the Oneida Indians for lands purchased from that tribe in 1795 and later sold by the state at a profit of $250,000. The claim has been pending for several years.

THE SHORT GIRL

By LILLIAN RUSSELL

(Copyright, 1912, by Lillian Russell.)

LILLIAN RUSSELL.
Copyright Photo by Schloss, N. Y.

MANY young women write to know how they may be able to appear taller than they are. There are a great many things which a girl may accustom herself to do which will add inches to her appearance. The first rule should be to keep the chin up. Dress the neck either low or with a very high, tight collar. The second rule should be to wear the hair dressed high on the head. Never wear a wide pompadour.

Another rule is to wear rather high heeled shoes. The last and not the least important is to wear gowns with long lines. Short girls should affect trains on their gowns whenever the opportunity presents itself.

In adhering to the fashion in dress the short girl should avoid round trimmings, shoulder draperies and plaits. Her jackets and wraps should be long and narrow. The line from the shoulder should always be straight—never broken by trimmings.

Hair ornaments should be worn high and never large. Hats should be narrow, with some smart feather trimming—narrow and straight up in the air.

Any exercise which causes one to reach above the head, such as tennis and medicine ball, will narrow the hips and lengthen the waist of a short girl.

Standing a great deal—well poised, not leaning against anything—will make one appear taller than one naturally is.

Some women believe that stripes are inclined to add the appearance of height to a short, stout figure. This is not true. In fact, wide stripes accentuate stoutness.

Colors are likely to add an appearance of thickness to a stout figure. White and black are both becoming, and with long lines from neck to foot neither one will add anything to the width of a figure. Gray is always a negative color for subduing stoutness. When worn loosely it assumes soft shadows which hide all thickness.

The short girl must never lounge crouched up in a large chair or on a sofa. Her feet must always reach the floor. Otherwise she will look like a ball.

Always look up and higher. It is strange but true that the woman or girl who is ambitious draws herself up by the force of her higher thoughts. She appears taller than she is in reality.

Remember: If you would be above the ordinary mortal place your mind high. Then live up to it.

Lillian Russell

Answers to Queries

SUBSCRIBER—The sun surely will burn your hair, leaving it dry and brittle, if you go without a hat during your vacation days. A good brilliantine offers the best means of giving the hair luster and gloss, while at the same time collecting all straggling hairs and making it far more easy to keep the coiffure in order, besides giving a beautiful, natural sheen. It is invaluable for artificial pieces, because even the best switches, curls, etc., are sure to lose their luster in time, and, having no natural oil to reinvest them with gloss and pliancy, they get into an unsightly, dry condition unless properly cared for by applying a good brilliantine.

The following is a good formula for a brilliantine: Four drams castor oil, three and one-half drams almond oil, three and one-half drams glycerine, three drams of a favorite extract, and a sufficient quantity of alcohol. Mix the oils and glycerine and add the extract mixed with enough alcohol to make eight ounces of brilliantine. Pour a few drops in the palm of the hand, rub a small hair brush into the oil and brush the hair with the oiled brush. This is perfectly harmless.

DOROTHY — A simple exercise which will soon develop the arms if practiced daily is the following: Extend the arms horizontally, then imagine a heavy weight in each hand; slowly force this weight up until the palms meet over the head, at the same time resisting the effort to raise the weight. Lower the arms and the weight in the same manner. Massage also is excellent for thin arms. Anoint the palm of the hand with a good skin food and gently but thoroughly knead the flesh from waist to shoulder, working in the cream at the same time.

Massage is the method by which you may add flesh to your neck. After bathing with warm water dip your hands in a jar of skin food, spread a thick layer of it over the neck, and then begin massaging it into the skin. Give this massage gently, using a rotary movement which is not only a rubbing but a kneading as well. Follow this up by taking a fold of flesh between thumb and fore finger and pinching it gently. Pinch your way all over the neck, but be careful not to make a bruise. When you have finished the massage, complete the treatment by dashing quantities of ice cold water over the neck.

MISS J. N.—Scalp massage is the secret of keeping the scalp and the hair healthy. It is easily done and not a great tax either on time or patience. The hair producing scalp is loosely attached to the underlying skull, as any one can prove with the fingers. When the scalp becomes adherent to the bones underneath, and will not move easily, then the hair will fall and the healthiness of the hair follicles will become impaired. Therefore, the scalp should be massaged daily, in order to circulate the blood, so that the hair follicles will be properly nourished. The hair responds at once, and will be found full of life where before it was lifeless and dull. It also will make the head feel lighter and better.

If you will write me again, sending a stamped, addressed envelope, I shall be delighted to send you complete instructions for scalp massage and also formula for a hair tonic.

OAKLAND'S BOYS AND GIRLS

SEARCH FOR BOYS LOST IN NORTH FRUITLESS

JUNEAU, Alaska, Sept. 10 (via Ashcroft, Sept. 11).—Search for John W. Shattuck of Portland, Oregon; Dell Linscott and Leslie Oliver, the three youths who have been missing in the Sheep Creek country since last Friday, is continuing despite heavy rains and cold winds which make the rescue work one of hazard to the many parties. Acting Governor Distin yesterday wired Colonel McClure, commanding officer at Fort Seward, for troops to equip for assisting in the search.

It is possible that one company will come here during the night. Heavy rewards have been posted for finding the boys dead or alive.

A number of theories tending to determine the route taken by the boys when lost in the fog have been advanced. It if feared they may have slipped through the honeycombs in the snow banks while descending the mountain. Tracks on Carlson creek, four miles from the spot where the boys were last seen, have been partially identified and large parties are redoubling the search in that vicinity. Business in town is at a standstill, the entire community being interested in the search.

WOMAN PLANS FREE EMPLOYMENT BUREAU

NEW YORK, Sept. 12. — Mrs. Nelson Henry, chairman of the new advisory board of the woman's department of the National Republican committee, plans to establish free employment bureaus as a campaign feature. The idea is to have a bureau in every district in New York City in connection with the political headquarters.

Mrs. Henry will make her first trial of the idea in her own assembly district. The unemployed of the district will register at the Republican headquarters and it is hoped to find a job for every applicant.

MARK TWAIN'S DOUBLE, ROBERT WALKER, DIES

NEW YORK, Sept. 12.—Robert Walker, known in New Yorkers for many years as "Mary Twain's double," is dead at his home here, aged 47 years. He was a government accountant in the clerk's office of the federal district court and a prominent Mason.

TO GIVE ENTERTAINMENT

The regular semi-monthly meeting of the California New England Association will be held tomorrow evening in Loring Hall, 531 Eleventh street. The customary entertainment will follow the business session. All former New Englanders are cordially invited to attend. Nearly a score of applications for membership will be acted upon.

SHE WILL SEEK MUSICAL HONORS

ELLENBELLE GARCIA.

Little Miss Ellenbelle Garcia, daughter of Mr. and Mrs. Frank Garcia of 1502 East Fourteenth street, although but six years of age, is already planning for a musical career. The young miss has attended several musical entertainments and has shown great interest in the various selections. The piano especially attracts her attention and her parents are already planning for a development along this line. She will receive a musical education and with her present talent will undoubtedly blossom out as one of the piano handlers of note in future years.

WOULD STUDY FIRE PREVENTION IN SCHOOL

ALBANY, N. Y., Sept. 12. — State Fire Marshal Ahearn will ask the State Commissioner of Education to recommend that the public schools include in their curriculum a course of study in fire prevention and fire fighting. Ahearn believes that the lives of the pupils should be safeguarded by regular fire drills and instruction in fire prevention. He urges the installation of better fire escapes and the latest safety appliances in all school buildings.

SON OF SEWARD WEBB WEDS.

NEW YORK, Sept. 12.—Miss Aileen Osborn, daughter of Mr. and Mrs. William Church Osborn, was married yesterday in Philip's Episcopal Church at Garrison, N. Y., to Vanderbilt Webb. Webb is a son of William Seward Webb, grandson of the late William H. Vanderbilt, and the nephew of William K., George W., and Frederick W. Vanderbilt, Mrs. William Douglas Sloane, Mrs. H. McK. Twombly and the late Cornelius Vanderbilt.

OATH OF ATHENIAN YOUTH READ BY PUPILS

BOSTON, Mass., Sept. 12. — The 125,000 public school children of Boston, upon returning to their desks today were required to read the "Oath of the Athenian Youth" by Mayor Fitzgerald's order. The "oath" was found by the Mayor on stationery of the Cincinnati Rotary Club.

A few months ago the Mayor addressed this organization at a Back Bay hotel, and one of the officers of the club afterward wrote him expressing its appreciation, and in this way the "oath" caught Mr. Fitzgerald's eye.

The Mayor says he has neglected his Greek history recently, but has no doubt the "oath" is historically correct. Here it is:

"We will never bring disgrace to this, our city, by any act of dishonesty or cowardice, nor ever desert our suffering comrades in the ranks; we will fight for the ideals and sacred things of the city, both alone and with many; we will revere and obey the city's laws and do our best to incite a like respect and reverence in those above us who are prone to annul or to set them at naught; we will strive unceasingly to quicken the public's sense of civic duty. Thus, in all these ways, we will transmit this city not only not less but greater, better and more beautiful than it was transmitted to us."

For a Soft, Velvety Skin and Bright, Fluffy Hair

Fall winds have a peculiarly blighting effect on the delicate skin and proper safeguards should be used to protect it. A highly meritorious location can be made at little cost by dissolving 4 ounces spurmax in either ½ pint witch hazel or hot water and adding 2 teaspoonfuls glycerine. This dries quickly, is invisible when on and imparts that soft tint of healthy maidenhood to the skin. The spurmax lotion serves every purpose of powder and makes clear and beautiful any complexion.

"Stringy," unmanageable hair is the result of improper shampooing. A very satisfactory shampoo for fall is prepared by dissolving a teaspoonful canthrox in a cup hot water. This makes a rich, bland lather that removes every atom of dust, dandruff and excess oil and after rinsing, the hair dries quickly with a rich even color and gloss. Canthrox shampoos make the hair fluffy and encourage a thick, long growth.

SECOND SECTION

Oakland Tribune.

CLASSIFIED PAGES

VOL. LXXVIII. OAKLAND CALIFORNIA, THURSDAY EVENING, SEPTEMBER 12, 1912 NO. 23

OAKLAND FLYING LEGIONS TO INVADE VALLEYS

SPEAKERS TO BE SENT TO TOWNS

Interior Cities to Be Told of San Francisco's "Grab" Scheme.

Part of Battle to Be Fought Among Voters in Los Angeles.

Chairmen of all sub-committees in the newly formed and powerful Anti-Consolidation League met this morning in the office of Walter Leimert and outlined their plans for a vigorous state-wide campaign to defeat the constitutional amendment that will appear on November ballots at the instigation of Greater San Francisco boomers.

It is the intention of ex-Senator Frank W. Leavitt, who is campaign manager for Oakland, that flying legions will be sent into Sacramento valley and Southern California, armed with facts and figures, to preach the gospel of an independent Oakland to the voters who are not directly concerned in the issue but whose votes will decide the result.

It is believed that the counties and towns in Southern California, which are threatened with being swallowed by Los Angeles for the latter's political aggrandizement, will be solidly behind Oakland in her fight, while the counties of Northern California can be brought into line upon the issue of preserving the sacredness of county boundaries.

"WE ARE RIGHT."

As one prominent Oaklander expressed it. "We are right, and they are wrong We have the courage of our convictions, and we will be able to convince the fair-minded people of this great state that it is to the best interests that they permit Oakland to continue the great growth she has started"

The various committees appointed yesterday began the work today of lining up every industry, profession and business in this city behind the movement in favor of an independent Oakland.

The argument is being made that annexation will mean abolition of competition, political dominance by San Francisco,, an increase in the tax rate, abandonment of waterfront development in favor of that across the bay, and the loss of identity to this city.

"If the amendment is permitted to carry," said H. C. Capwell, "the shrewd business man is not going to locate on this side of the bay, because he knows that sooner or later San Francisco will succeed in grabbing us, and that Oakland will thereupon receive a setback. The passage of the amendment will be a perpetual nightmare hanging over our heads—a sword ready to fall upon us. If we are to go ahead, it must be by ourselves. No one else will help us."

READY FOR FIGHT.

Jules Abrahamson told the committeemen that he was prepared to take off his coat and get into the thick of the fighting.

"People told me in the east." he said, "that San Franciscans were already proclaiming that there 'would be no more Oakland.' I told them that Oakland was more likely to annex San Francisco than be annexed herself."

COMMITTEES IN CHARGE.

The list of committeemen of the league is re-printed today at the request of the chairmen who are directing the whirlwind campaign:

Finance committee—W. H. Leimert, chairman; F. J. Woodward, W. J. Laymance.

Advisors to finance committee—Edson F. Adams, W. W. Garthwaite, J. F. Carlson, L. G. Burpee, A. D. Wilson, Victor Metcalf, John F. Conners, G. B. Daniels, Nat Crossley.

Real estate and insurance—F. b. Maiden, chairman; George W. Austin, W. W. Waite, E. Lohman, Walter Reed.

Dry goods, millinery, etc.—H. C. Capwell, chairman; Clarence Monroe, Jules Abrahamson, George Howell, Nathan Gantz, M. J. Laymance.

Attorneys—Sam Bell McKee, chairman; R. M. Fitzgerald, Arthur Tashera, Percy Black, George W. Reed, Charles E. Snook

Druggists, etc.—R. A. Leet, chairman; R. M Ayres, R. W. Edwards, I. A. Beretta, D. M. McLaughlin, A. Jonas, H. K. Jackson, Lynne B. Stanley

Contractors, etc.—F. W. Bilger, chairman; Richard B. Ayre, Chas D. Bates, Dwight Hutchinson, Roland L. Oliver, Joseph H. King, W. J. Baccus.

Physicians and dentists—Dr H. G. Thomas, chairman; Dr. G. E Brinckerhoff, Dr. Harry P. Carlton, Dr. A. S. Larkey.

Capitalists—Edson F. Adams, chairman; W. J. Kitto, J. Y. Eccleston, Harry A. Mosher, Arthur Caldwell, R. J. McMullin, Frank A. Leach, W. S Gould

Architects, lumber, etc —C. W. Dickey, chairman; C W. McCall, Hugh Hogan, G B. Waddell.

Candy, coffee, teas, notions, etc.—F L Seulberger, chairman; J. A. Hill, M. M. Hoffman, George B. M Gray, Louis Sheeline, J. D. Hahn.

Breweries, cigars, billiards, etc —Carl Plant, [illegible] Borovich, Theodore Gier, P. N. Hanrahan.

Bakeries, restaurants, etc —H. C. W. Steinbeck, chairman; J. H. Lesser, P. Kisich.

Undertakers, laundries, etc —James Taylor, chairman; A. W. Evans.

Groceries—A W Kirkland, chairman H D Cushing, D. E Beardsley.

Electrical workers paints iron, etc —George E Randolph chairman; John P Maxwell J N Brittain, E G. Buswell George C Davis

Commission merchants manufacturers etc —James P Taylor, chairman; Walter Manuel, G W. Hatch, Harry G. Williams, C F. Gorman, George S. Meredith.

ANTI-ANNEXATION FIGHT IS NOW ON TO CONDUCT VIGOROUS CAMPAIGN

SOME OF THE COMMITTEE WHO HAVE CHARGE OF THE ANTI-ANNEXATION CAMPAIGN.

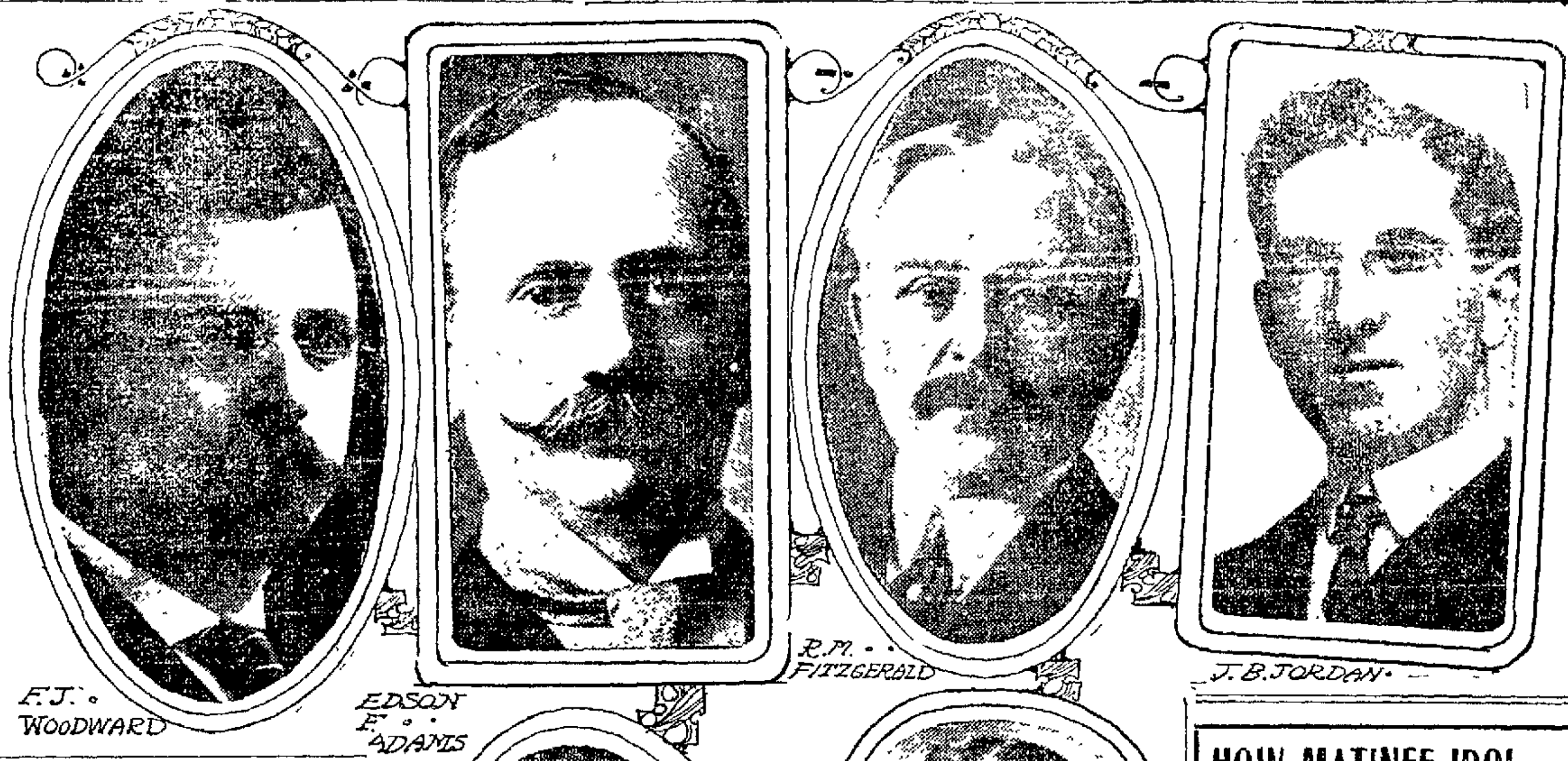

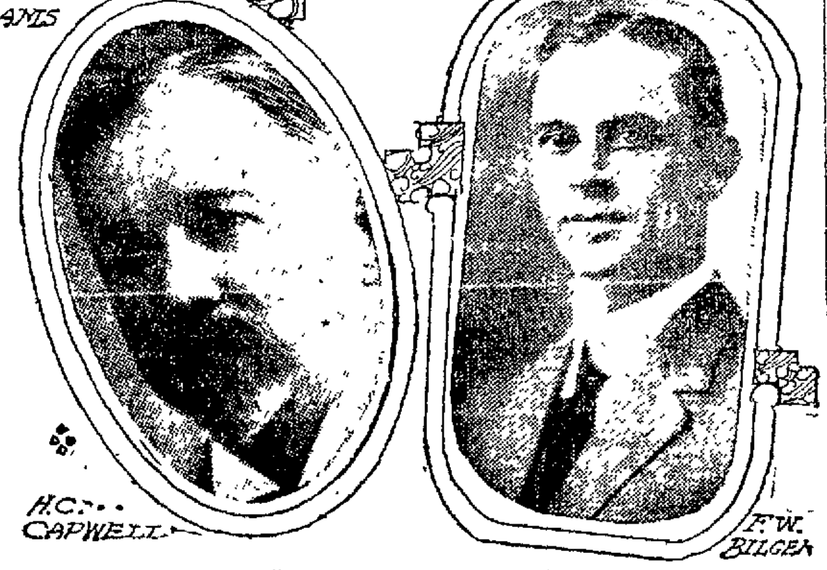

POLITICAL WAR REPORTED NEAR

Many Sharp Engagements Are Expected When Social Democrats Meet.

BERLIN, Sept. 12.—The greatest gathering in point of numbers and in many respects the most important of the year will begin at Chemnitz, Saxony, September 15, when the Social Democrats gather for the annual meeting. Here officers will be elected, party differences adjusted and the plan of campaign for the ensuing year mapped out. Present indications are that the meeting will be marked by many sharp if not bitter contests.

All the party leaders, of whatever faction, deny the existence of any important differences of opinion within the party, but the resolutions looking to the changes of the party organization affirm it. Back of them, although no one in authority will admit it, lies a movement to take from the present leaders of the organization a great part of the power now vested in them by enlarging certain important committees, creating new checks upon existing executive officers and otherwise restricting the dominant faction in its conduct of party affairs.

The enrolled members of the party number 1,000,000. Of this number more than 130,000 are women. The party, with 110 seats in the Reichstag, has forced to second place the Clericals, for years the strongest party represented. It has, moreover, 225 delegates in the diets of the various German states.

ROBBED OF $7.50 BY PAIR OF THUGS

SAN FRANCISCO, Sept. 12.—James Callahan, who lives at the Puritan Hotel, 75 Third street, was walking along Second street near Mission early this morning when he ran against two nickel-plated revolvers. The weapons were shoved at him so suddenly that he screamed for help and received a warning thrust from one of two thugs who attacked him He was robbed of $7.50.

BURGLAR DIDN'T LOOK FOR HIDDEN KEYS

SAN FRANCISCO, Sept. 12.—Mrs. James Torres left her apartment, 1464 California street, yesterday, and she left the keys under the stair carpet in order that other members of the family might enter The burglar who broke into the premises, however, was not aware of this fact and took the trouble to jimmy the window. He took $46.70 in money and jewelry.

BUTTER EGGS

OUR FANCY GOODS PRICES TOMORROW

2 lb. 76c

1 lb. 39c

Eggs 42c

Royal Creamery

319 12th Street. Also all Branches

Royal Ice Cream, $1.50 per Gal

SYDNEY AYRES ADVISES STAGE-STRUCK WOMEN

Hundreds Throng Orpheum at Tribune Forenoon Matinee

Hundreds of fashionably gowned women gathered this morning at the Oakland Orpheum to hear Sydney Ayres, matinee idol, expound the requirements of the modern stage and answer the catechism of the stage-struck.

The unusual forenoon matinee was arranged by THE TRIBUNE in response to the suggestion of scores of its readers that the well-known actor be asked to grant a public interview at which all questions concerning the world of the footlights might be propounded freely and informally answered.

The novel idea took instant hold of the public, especially those of gentler persuasion, who thronged the theater this morning and chorused queries across the orchestra pit at the slightest embarassed but smiling hero of Oakland's theatrically inclined.

MANY ARE YOUNG.

The audience was composed almost entirely of girls and young women, though there were many mothers and a few grandmothers who joined in the applause, and several of the questions propounded came evidently from fond mammas whose daughters were present, but too shy to express themselves

If there is a sudden accession to the lines at the manager's office, you can attribute it to the frank exposition of the profession given by Ayres, for he is admittedly an optimist and his views as expressed this morning were not calculated to deter the youth or maiden in whose bosom lurks the dramatic spark.

Between question and answer that were exchanged, Ayres managed to squeeze into his half hour lecture a world of interesting impressions concerning the profession which he graces.

USED TO SELL TRIBUNES.

Explaining why he had welcomed the opportunity to appear at such an occasion, Ayres said:

"I feel a pleasure in acceding to the request of Oakland's enterprising and most widely-read paper, for it was just seventeen years ago that I used to sell TRIBUNES upon the streets of Oakland. So, you see, there is considerable sentiment in my presence here today at the request of that paper.

DEPENDS ON PERSON.

"It was thought by THE TRIBUNE that my ten years of work, effort and a small measure of achievement qualified for a brief discussion of the stage—how to reach it, succeed on it, avoid failure and the pitfalls there

Thousands ask: 'What must a person do to break in and win?' I am asked it in letters. Well, I might as well be asked, 'How long is a piece of string?' It depends on the string. Also, it all depends on the person. There is no set rule. Each case is different. But there are general rules

"First—To break in. There is no chance of any great success unless you start with the persistence of a burglar drilling into a bank. The stage is no place for weaklings"

Referring to the consideration that is given to amateurs by many stage managers, Ayres paid tribute to Harry Bishop of Ye Liberty theater, and to George Ebey of the Orpheum, both of whom, he said, were always willing to lend a hand to the ambitious.

FIELD FOR EXPERTS.

"Vaudeville is a field for experts, yet Ebey gives try-outs to hundreds of beginners each year. Ten minutes after the crowd leaves an Alameda lad who believes he can sing great old lyrics will endeavor to convince the 'man from Missouri' out in front—a never-ending procession.

"Many think they are called—few are chosen. It is a survival of the fittest."

Ayres thought that the necessary qualifications for success were. Concentration, seriousness, intelligence, cleanliness of mind and body, manner, meaning, graciousness, winsomeness, good breeding and gentleness.

COURAGE TO FIGHT.

"If you have the courage to fight and win on the stage—you can win— and remain good—just as you can fight and win anywhere in the world. I said 'fight' and win—and that goes for all the world, and every place in all the world.

"The world makes room for people who know where they're going. Nobody harms a girl who means business on the stage There is a clear line for her. But for the dawdler—the lazy, though good-looking girl—the girl with the heart of a flirt and the weakness of a jelly fish and the spine of a dishrag—well, for her there is just exactly what is coming to her.

"But that sort of girl has exactly the same finish elsewhere The stage doesn't spoil her. Believe me, she spoils the stage.

"In the last analysis, water finds its own level."

Ayres pointed out such golden examples as Clara Morris, Maud Adams, Modjeska, Annie Russell, Mary Anderson, Julia Marlowe and others.

EXPERIENCE IN LIFE.

Ayres told his audience that all learning of every sort was useful in a stage career—all experience of life and world useful, but above all, perhaps, the divine gift of imagination—the gift that made Shakespeare tower over every giant in the world of letters. Shakespeare, he pointed out, was an actor. Good physique is required because stage work is work—hard, grinding work.

The life on the road is made up of catching trains, one-night stands, bad hotels, draughty theaters, the stock life, the grind of study, etc. This calls for actual strength of body. No weakling can score. Successful actors do not live on humming birds' tongues and dew drops in tiny goblets

"Is there a demand for stage artists? Sure. But you must fight your way up There is demand for good railway presidents, and good men in all the places that pay $50,000 a year, but you must fight your way up just the same, for it's the fighting your way up that shows to keen cold judicial eyes your right to the prize and your fitness to hold it

"What are the obstacles? Well, dullness and stupidity and feebleness bar one, of and stupidity and feebleness bar one of from lack of concentration—from carelessness, thoughtlessness, laziness, conceit Why conceit? Conceit kills imagination Conceit is self consciousness. No man can think of his own greatness and also at the same moment use imagination that puts him in the shoes of a peasant or the robes of a king on the throne—and the actor traverses all the length of that long, wide road, from hovel to palace. His imagination takes him there. Conceit will weigh him down.

"PAYING THE PRICE."

Ayres then passed on to the all-absorbing question propounded by note by a young lady from Alameda.

"Can a girl remain good on the stage—or is it possible for women to succeed on the stage and not—'Pay the price.'

"'What a question'" was his reply. "It never should be asked, but it always will be. Why? It must be, because, as Shakespeare said: 'There's the fierce light that doth beat upon a throne'—and there's a fierce light that doth beat upon the actor—and the actress—I use the word 'fierce' in more senses than one. Men and women, everywhere, always have sinned—always have erred—they always will to the end of time. But the error, the sin, the break of an actor or actress is wired to the ends of the earth and rolled like a sweet morsel under the tongue of thousands at breakfast table next day. Therefore, say shallow people, 'What a gay lot actors are.' Or, 'How these actresses do cut up' The peccadilloes of plumbers and gasfitters, butchers and floorwalkers, store men and women, merchants and architects and engineers, these are passed over, but never [illegible] the weaknesses of the actor or actress. They make material for first page stories in the papers. That's the answer.

"Is Nat Goodwin a sinner above all others, because he has married three times? Hardly. But the average man thinks of Goodwin as a sort of Bluebeard. He isn't He is a great actor and a gentleman. His private affairs are his own, but you never could convince a newspaper editor of that. And Goodwin suffers.

"The point is: If a girl is indiscreet on the stage, the electric lights blaze it out. No so, elsewhere

"Theer are impurities on the stage—that mysterious world of greenroom and behind the scenes, but there are impurities in store and counting-room, in school and offices, in society and even in churches—some times There can be slips anywhere—not alone on the stage.

"Why, in the fairest spot God ever made, in the most beautiful, perfectly ideal situation, and absolutely pure and holy spot—a perfect place—in the Garden of Eden, a pure woman fell—and she was not an actress.'"

HOW MATINEE IDOL VIEWS STAGE-STRUCK

What are the chances for success upon the stage?

Answer—It rests with the person. If he or she is sincere, honest, ambitious and a hard worker, there are plenty of opportunities for name and fame.

Can a girl retain her reputation upon the stage?

Answer—The life of the stage is no more open to impurity than any other profession. The rules of discipline on the high-class, modern stage are such that no mother who has confidence in her daughter need have special fear. The peccadilloes of people in every other walk of life are passed over, but it is unfortunately true that the sins of the actor or actress are telegraphed across the country and furnish the food for gossip at every breakfast table the next morning.

What of the professional school of acting?

Answer—Some schools are useful, but the majority fail to teach naturalness, the essential quality demanded by the managers.

Is it necessary that an actress be pretty?

Answer—Not at all. Personality counts more than appearance.

How about voice and the ability to dance?

Pure enunciation and a pleasing voice are necessary. Dancing is useful only for the grace and suppleness it lends to the carriage.

What is your advice to those who sincerely desire a stage career?

Answer—Go to it. Work hard and you are bound to achieve success. There is no real barrier.

AVIATOR FALLS 300 FEET AND SURVIVES

GREENSBURG, Pa Sept 12 — Aviator Carl Fatmore of New York fell 300 feet here and escaped with a dislocated ankle and slight bruises. His machine was wrecked.

WOMAN LEADER OF SMUGGLING PLOT, CHARGE

Conspiracy Is Alleged to Have Been Hatched in Los Angeles Jail.

Contraband Chinese Coolies Were to Have Been Purchased in S. F.

LOS ANGELES, Sept. 12.—Ethel Hall, alleged leader of one of the most successful bands of smugglers that ever operated on the Pacific coast and who has been in jail here several months, is charged by the local immigration officers with fostering a second smuggling plot, the discovery of which today led to the arrest in San Francisco of four Chinese.

The plot, one of the largest ever uncovered by the Southern California immigration service, was formed, it is charged, in the reception room of the county jail. Jack Thorndyke, a former mounted policeman of the Los Angeles police force, who was a prisoner in the county jail on an assault charge, was furnished letters by Mrs. Hall and her lieutenant, Antonio Felix, to Wong Moon Huey at Ensenada, and to the Noe Doo Fong Company of San Francisco.

Thorndyke, at the request of the two prisoners, Mrs. Hall and Antonio Felix, charged with smuggling in connection with the capture of the launch Comrade at Monterey bay last November, went to San Francisco to see the northern agents in the ring. Thorndyke immediately began negotiations with the San Francisco merchants who, it is said, agreed to purchase the Chinese coolies smuggled under the conspiracy, charged to have been originated by Ethel Hall and Felix.

Those under arrest in San Francisco are Fen Chow, a Chinese interpreter; Chin Han, alias Charley Yep; Ah Yep, a San Francisco merchant connected with the prosperous Chinese firm, Moo Doo Fong Company, 919 Dupont street, and May Fat, alias Louis Fat.

SAYS G. A. R. HOME IS LIKE PRISON

Report of Committee Criticises and Exonerates the Management.

LOS ANGELES, Sept. 12.—Reporting that oleo was served instead of butter and that the mattresses "are exceedingly thin for comfort," and recommending a few changes, the special committee of the G. A. R. investigating charges against the National Soldiers' Home at Dayton, O., in the main exonerated the management of that institution.

The report was filed today at the national G. A. R. encampment by the committee. The management of the Dayton Home had been a matter of discussion for years in G. A. R. circles and charges frequently have cropped out that the veterans there were not getting just treatment

The committee said food was supplied in abundant quantity and no complaint was found on that score among the 3000 members.

The report follows:

"The system is beautifully executed in feeding, but it is repugnant to the idea of home and meals, considered from our American standpoint. It may be the best possible solution of the problem, but it certainly smacks more of a military camp or a prison than a home for the worthy, though unfortunate, men who saved the nation.

"The average cost of rations a day a member is 20 cents."

The hospital branch was reported in "excellent condition" No undue severity was found in way of discipline The committee criticizes the board by saying that competent members of the home are occupying high clerical positions for which $20 and $25 is being paid respectively when similar positions occupied by civilians pay from $75 to $1250.

Japanese Caught by Inspectors After Chase

SAN DIEGO, Sept. 12 —Three Japanese, caught after a forty-mile chase in the foothills back of San Diego, are in the county jail awaiting action by the United States immigration officials. The capture was made near Pala late yesterday afternoon by Inspectors Ralph Conklin and Keep of the local office of the bureau. The Japanese entered California from Ensenada and were working northwards on foot when discovered

Auction Sale!

GRAND AUCTION SALE

We have received [illegible] Duxer and others to sell at public auction their elegant household furnishings. Sale, Friday, September 13 at 10 30 a. m. Open for inspection Thursday afternoon and evening. Sale at 1007 Clay street, corner Tenth, Oakland, comprising in part 1 fine upright piano, piano player and music, music cabinets, odd mahogany parlor pieces, body Brussels carpets, large Axminster rugs, lace curtains, bookcases, writing desks weathered oak hall tree and seat up-to-date round oak dining tables, dining chairs, buffet, glassware, silverware, glass and rich genuine Tennessee marble top French walnut bedroom suits oak and curly birch odd dressers chiffoniers brass and iron beds folding beds curled hair mattresses fine line of bedding, drophead sewing machine, steel range, gas stoves, etc, etc All must and will be sold

J. A. MUNRO & CO., auctioneers.

WOMAN STRUCK DOWN BY THUG

Attacked in Dark Hall and Is Robbed of Purse Containing Dollar.

Victim Unconscious for Hours After Brutal Blow Is Dealt.

SAN FRANCISCO, Sept. 12.—Struck down from behind by an assailant whom she did not see, Miss Virginia Ludwig, who resides at the St. Clair Hotel, 700 Jones street, was robbed of her purse as she entered her apartment last night. Following the assault the young woman lay for some time unconscious and it was fully two hours afterward before she was able to report the occurrence to Patrolmen Grolette and McIntyre.

Miss Ludwig, who is young and attractive, had been out shopping and walked along the hallway toward her room without the least suspicion of danger. There is a dark alcove nearby and she believes the robber was lurking there and perhaps expected to find some jewelry on her person. She was conscious only of a blow on the head and remembers nothing more until she revived some time later. Her purse contained only a dollar and she carried nothing else of value.

She was unable to give the police a description of the culprit owing to the fact that she did not catch a single glimpse of him and heard no sound.

'SUFFRAGE' AGAIN COLONEL'S THEME

Roosevelt Declares Woman Alone Can Right Her Wrongs.

LA GRANDE, Ore., Sept. 12.—Colonel Roosevelt stopped here for two hours today on his way to Boise and made an address at the Union county fair. He will speak in Boise tonight.

Colonel Roosevelt talked of irrigation in his speech in La Grande, which lies in the heart of the irrigation district of this state. He advocated development of arid lands under the lead of the national government and said that he favored farming methods which have proved successful abroad in increasing the yield of crops.

Oregon should follow the example of other Western states in giving women the right to vote, the colonel declared.

"I have grown to feel," he went on, "that there are certain injustices to which women are some times subjected which cannot be righted unless you give them the ballot, not only that the women may defend themselves, but that they may gain the respect of men, which comes with the right to the ballot."

Colonel Roosevelt's itinerary may be changed to include a trip to Dallas, Tex. He has received an invitation to speak at Dallas and said that he would do so if the necessary arrangements could be made.

Confess to Murder Of Ranch Partner

PHOENIX, Ariz., Sept. 12.—William Faltin, who was arrested Tuesday charged with the murder of Carl Petersen, his partner in the ranch business, made a complete confession of his guilt, according to the police today that Faltin, after beating Peterson to death, dragged his body to a garbage dump a short distance from their home and buried it where officers found it They declared it had been buried for several days.

Before Faltin made his confession today, the Coroner's jury returned a verdict charging him with first degree murde.

JUST TRY

"Mayerle's Eye Water," the Great Eye Tonic. It is a simple and perfectly harmless eye remedy for children and adults.

At druggists 50c; by mail, 65c.

LUNCH FINEST IN THE CITY FOR THE BUSY BUSINESS MAN **45c**

Table d'Hote Sundays, $1.00.

PABST 11TH AT BROADWAY R. T. KESSLER, Mgr.

BERKELEY GOSSIP OF STUDENTS AND RESIDENTS IN UNIVERSITY TOWN AND SOCIAL AND PERSONAL HAPPENINGS OF DAY IN THE ISLAND CITY ALAMEDA

MOUNTAIN LIONS THREATEN HIKER

Transcontinental Tramper Protects Himself With Bonfire.

ALAMEDA, Sept. 12.—Letters received from H. B. Lovelace, an Alameda man who is on a tramp to Bangor, Me., along the old Columbia trail, announce his arrival in Albany, Ore., at 12:50 p. m on September 10. Lovelace writes that he is making good time and that so far as he is ahead of schedule.

The Alamedan is walking across the continent for a Bangor newspaper, which will pay him $1000 if he arrives in the Eastern city before February 15. Lovelace has traveled across the continent several times, twice in a wagon, once on a bicycle and once on the train. He has also sailed from Maine to California, via the Cape Horn route. This is his first experience on a hike of the length he has undertaken. He expects to average thirty-five miles a day.

Lovelace has already had some interesting experiences on his trip. He crossed the Klamath Falls trail by Crater Lake in the night time and was threatened by panthers. As he was not armed it was necessary for him to guard himself by building a huge fire. The beasts finally became so brave as to approach the fire, and in order to protect himself he had to hurl burning brands at them.

Lovelace promises to write again from Portland or Salem.

SET DATE FOR DEBATE.

UNIVERSITY OF CALIFORNIA, Sept. 12.—The Stanford-California intercollegiate debate will be held on November 1st, according to plans arranged by the intercollegiate committee. It will take place here this year. Tryouts will start soon.

ALAMEDA PERSONALS

ALAMEDA, Sept. 12.—Mrs. J. E. Smith, mother of Mrs. J. G. Spence, has gone to Los Angeles for a visit with relatives.

Miss Alice Baker, daughter of Mr. and Mrs. J. E. Baker, is spending a week at Pacific Grove as the guest of Miss Grace Whitney

Mrs. Emil Schwartze of 1836 Versailles avenue is entertaining her sister and cousin, Miss Corley and Miss M. Bolund of New Zealand.

Mrs. William Stringer returned to Sacramento this week after a visit with her parents, Mr. and Mrs. D. M. Etter. A number of social affairs were planned for the visitor by her Alameda friends.

Dr. Cecil Dennis and Miss Lucille Dennis, who spent the last year in San Francisco, are again making their home in Alameda, on Grand street.

Beverly S. Allen, professor of English in the Washington university at Pullman, returned to Pullman this week after spending the summer vacation in Alameda. He formerly resided in this city.

Mrs. Orleans Wilkens of Bakersfield is visiting her sister, Mrs. George Wade, at the latter's home on Versailles avenue.

Dr. Norman Henderson, who spent several weeks on his new ranch property in Humboldt county, returned this week to Alameda. The ranch is in the heart of a choice hunting and fishing country.

Mrs. George Jessen of Sacramento, who was Miss Hazel Voorhies of Alameda before her marriage, is being entertained by friends in the different bay cities.

Miss Mildred Meyers will entertain the Monday Afternoon Club next Monday at her home on Alameda avenue. The club is composed of a number of young Alameda girls.

Miss Marion Mitchell was hostess Tuesday afternoon for the bridge club which is composed of a number of Alameda's smart set.

Richard Bates is home for a vacation from Annapolis.

Miss Ruth Tisdale was an attendant at the Pillsner-McKee wedding, which took place in Sacramento Monday.

Miss Ellen Hodgers, a former Alameda high school student, who was a member of the graduating class of 1912, has entered the San Francisco Normal school.

Mrs. J. H. Rohr and son, John, left last night for the east by way of the Canadian Rockies. Mrs. Rohr's visit will cover a period of six months, but her son will stay in the east for four years, during which time he will study business methods and familiarize himself with the details of the business which is carried on by his father.

Mr. and Mrs. Frank Otis are en route east on a six weeks' trip. They go by the northern route and will spend a few days in the northwest cities. A good deal of the time they are out will be spent in Canada.

Mrs. F. A. Williamson of Laurel street is home from Seattle, where as the guest of her sister she has spent five weeks.

Mr. and Mrs. E. K. Taylor have just returned from Santa Cruz, to which place they motored, and they report the roads along the coast to be in excellent condition.

Mr. and Mrs. Charles E. Sargent are guests at the home of Mrs. Sargent's parents, Mr. and Mrs. James Brooks, on San Antonio avenue. They have been living in Fresno, but have given up their home in that city and will travel about for several months, for combined business and pleasure. Mrs. Sargent was Miss Gladys Brooks, an Alameda belle, before her marriage a few months ago.

Mrs. T. Heron is spending several weeks at her country place near Mount Hermon, in the Santa Cruz mountains.

Mrs. W. A. Cundall and Miss Irene Cundall have returned from Los Angeles, where they have spent a month visiting relatives and friends.

SELECT CAST FOR COLLEGE PLAY

"The Campus" Will Be Presented in Oakland by the Treble Clef Society.

UNIVERSITY OF CALIFORNIA, Sept. 12. — The Treble Clef, the musical organization on the campus, has concluded its tryouts for parts in "The Campus" to be staged at the Macdonough theater in Oakland on October 5 and is now ready for the rehearsals. The play was written by Walter de Leon the comedian and former university student, and is said to be one of the best known of college plays, there being plenty of action and much good comedy.

The production is to be given under the direction of Paul Steindorff, university choragus. The cast which has been selected, includes many of the prominent amateur thespians on the campus. Rehearsal will begin next week and continue until the date of the performance.

The cast is as follows:

Bismark, a Teutonic janitor.....Kurt Steindorff
Bobby Short, varsity yell leader.....T. E. Haley
Richard Tellman, known as "Fat".....L. K. Newfield
Scot McCline, varsity guard.....R. G. Ham
Tony Seldon.....Melville Nathan
Prof. Leonard, president pro tem.....J. B. Oliver
Chester Leonard, his son.....J. J. Bogardus
Jack '13.....A. W. Haslan
Larry '15.....E. T. Parrish
Speedy '16.....D. Maddox
Nellie Perkins.....Harriet Chamberlain
Mrs. Mae Lauren, the college widow.....Constance Davis
Kate Seldon, Tony's sister.....Rose Barker
Agnes Roberts.....Margaret Kenny
Mary Thurston.....Fannie Laird

BERKELEY TO PAY CITY $125 MONTHLY

Will Keep Up Prorata Expense in Matter of Garbage Disposal.

Prorating the expense of handling the garbage at the city wharf prior to placing the refuse in the hands of the contractor who barges it to the sea, the city of Berkeley this morning agreed to pay $125 a month to Oakland. The division is made on the basis of population. Commissioners Christian Hoff and E. B. Horton of Berkeley conferred with Commissioner Fred C. Turner of Oakland this morning to reach the agreement.

NEW AUTO ROAD OVER HILLS TO FERRY POINT

RICHMOND, Sept. 12.—The building of a first class automobile road from the business section of the west side of the city over the hills to the Santa Fe mole at Ferry Point, by way of Scenic avenue, through the gap in the hills of the Nicholl holdings and thence down the southern slope of the bay shore, to the mole, was authorized by the city council. The city attorney and city engineer were told to take the necessary steps to secure rights of way for the highway. The Nicholl company over whose holdings a portion of the road will run have signified their intention to give right of way, while City Attorney Windrem states that he will be in Fresno in a few days and will take up the matter with Division Superintendent J. W. Walker of the Santa Fe.

COAL WAGON DRIVER ACCUSED OF CRUELTY

ALAMEDA, Sept. 12. — Elias Williams, living at 1604 Sherman street, a driver in the employ of a Bay station coal dealer, was arrested last night by Policeman Arthur S. Blunk on a charge of cruelty to animals. Williams is accused of overloading a small team attached to a huge coal wagon. Blunk was sent to make the arrest after complaint had been telephoned to police headquarters by residents in the neighborhood who said that the team was unusually small and the wagon unusually large, and that the horses were in an exhausted condition. Williams is at liberty on $25 cash bail and will appear in court tomorrow.

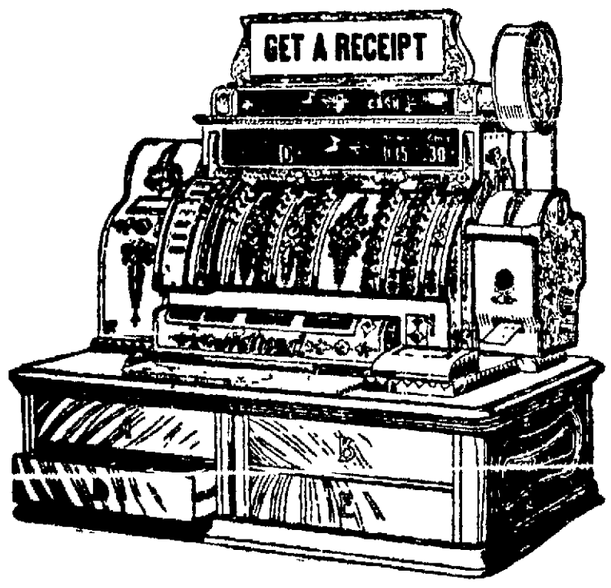

You were never *meant* to remember everything.

The National Cash Register *was* and *does*.

The National Cash Register Co., Dayton Ohio.
Oakland Office, 359 Twelfth St.

FRESHMAN RALLY SET FOR TONIGHT

Speeches by Faculty and the Student Officials, Music, Etc., Features.

UNIVERSITY OF CALIFORNIA, Sept 12.—The annual freshman rally, which always attracts wide attention, will be held tonight in the Hearst Greek theater and a fine program has been arranged for the occasion. The speech of welcome to incoming freshmen will be made by Professor Henry Morse Stephens.

C. M. Torrey, president of the Associated Students, J. A. Stroud, captain of the Varsity football team, and Professor W. A. Setchell will also give addresses of welcome to the first year students. A. W. Heen and J. R. Douglas will give selections on stringed instruments and other musical numbers will be rendered by the University cadet band, mandolin, glee club and University quartet.

The annual bonfire, which is one of the big features of the affair, will be bigger than ever. Students of all classes have been busily engaged in gathering boxes and all kinds of firewood for the last few weeks and now a big pile has been obtained. The fire will be lighted in the open space in front of the stage. Reservations in the theater have been made for the women students. After the rally, members of the various classes will serpentine out of the theater and down to Harmon gymnasium.

BENEFIT DANCE AT ST. ANTHONY'S

Sacred Heart Booth to Receive Funds From the Affair.

This evening, at 8 o'clock, there will be a benefit dance at St. Anthony's Hall for the Sacred Heart booth of the Grand Bazaar for the San Rafael Orphan Asylum. St. Anthony's parish, East Oakland, is promoting the bazaar and a number of interesting functions have been planned by the women in charge. The officers in charge of the Sacred Heart booth are: Miss Josephine Nesbitt, president; Mrs. Al Cordan, vice-president, Miss May Lacey, secretary, Miss May Slattery, treasurer.

A pleasant time is expected on Saturday evening next, September 14, when Mrs. Manseau will give a whist party at her residence, 1949 East Twenty-seventh street.

Mrs. Manseau's entertainment is given for the benefit of the Country store, of which the president is Mrs. W. H. Donahue; vice-president, Mrs. Hugh Hogan; secretary, Miss E. Kane; treasurer, Mrs. Geary. The following women are assistants: Mrs. Bridgman, Mrs. Derby, Mrs. Garside, Mrs. Hollhan and Mrs. Manseau and Miss Gallagher, Miss Manseau and Miss Kane.

A prize whist party for the Brothers' booth will be held at St. Anthony's Hall, Sixteenth avenue and Sixteenth street, Tuesday, September 24.

MORE THAN SCORE ARE HURT IN BAD WRECK

WINLOCK, Sept 12.—The southbound local passenger train of the Oregon-Washington Railroad and Navigation Company, which left Seattle at 7:30 o'clock this morning, jumped the track four miles west of here at 8:35 o'clock yesterday afternoon. Twenty-five persons were hurt, twenty-three superficially.

Two received painful, though not serious cuts. One of these was Mrs. S. L. McClellen of Seattle and the other a man who said he lived in Portland, but refused to give his name.

The cause of the accident has not been determined. Apparently it was due to a defective rail or a broken flange. The train was running four hours late. The first coach rolled over twice before it reached the bottom of a forty-foot embankment. It was in this car that the passengers who were hurt were riding. The other coaches did not turn over or leave the grade. All of the passengers were taken to Portland

MASON W. DONALDSON DIES IN ENCINAL CITY

ALAMEDA, Sept. 12.—Mason W. Donaldson, for the past five years a resident of this city, died at his home, 1109 Pacific avenue, following a short illness last night. The deceased is survived by a widow, Mable Scott Donaldson, a mother, Mrs. A. Donaldson, and two children, Lucile and Dean Donaldson. He was a member of Apollo Lodge No. 396, F. & A. M., and the funeral will be held under the auspices of that order Saturday in Masonic hall. Donaldson was a native of Vacaville, Cal., and forty years of age.

BERKELEY SOCIETY

BERKELEY, Sept. 12.—The wedding of Sam J. Hume, a University of California man, and Miss Maude Crawford Dick of Edinburg is scheduled for today. Hume left here about a week ago for Boston, where he was to meet the bride-elect. Miss Dick sailed from Liverpool, and was to have arrived in Boston today. Immediately on her arrival they are to be married. Then they will take apartments in Cambridge for the next two years, where Hume will do special work in dramatics in Harvard.

Mr. and Mrs. Walton Moore have been at Del Monte during the golf tournament. The Moores are prominent here. They formerly lived in the Claremont district, but are planning to move to Piedmont. They are building a very wonderful Italian villa, and will move into on completion of their new home.

Mrs. Frederick Turner of 73 Parkside drive will have as her house guest Miss Clara Benedick. Miss Benedick comes from Napa to stay a fortnight with her friend.

Mrs. Herbert Sanford Howard will give the first of a series of readings on Monday, September 16, in the blue room at the St. Francis hotel, San Francisco. Mrs. Howard's first reading will be on Rudolph Besier's "Dawn." The patronesses will be Mrs. Charles R. Havens, Mrs. McKensey Gordon, Mrs. William Ralph, Mrs. George Perkins, Mrs. Richard Church Rust, Mrs. William H. Wood, Mrs. Arthur Morris Flood, Mrs. John Roffman Bertholf, Mrs. J. Coope, Mrs. Lenvia Rogers Kurtzman, Mrs. Bessie Mitchell, Mrs. John Savage, Mrs. Carl J. Rhodine, Mrs. R. B. Bisson, Mrs. George P. Marsh, Mrs. Y. Albert Brown, Mrs. C. S. Stanton and Mrs. Olds.

The wedding of Miss Fanny Thompson and George Brainard was solemnized yesterday at the family residence, 2000 Prospect [illegible] under a bower of roses and ferns. The Rev. Dr. Parsons of St. Mark's church officiated. The bride wore the heavy white satin wedding gown and carried a shower bouquet of white orchids and lilies of the valley. Her long veil was knotted with a wreath of orange blossoms. Miss Helen Ord, who was the maid of honor, wore a gown of pink charmeuse satin and carried a shower bouquet of lilies of the valley. Charles Brainard acted as his brother's best man. The house was elaborately decorated in pink shaded roses and bride roses and greens. After a three weeks' honeymoon the couple will make their home in Berkeley.

Mr. and Mrs. J. C. Carpenter, E. E. Carpenter and Mr. and Mrs. Samuel Arentz are visiting here from Tonopah, Nev. They are staying at the Shattuck. Mr. and Mrs. Carpenter came here for the wedding of their brother, E. E. Carpenter, which takes place tonight.

MAKE PLANS FOR JUNIOR DAY AT THE UNIVERSITY

MISS HELEN WATERMAN.

MISS ELIZABETH EAMES.

UNIVERSITY OF CALIFORNIA, Sept. 12.—Members of the junior class are now ready for the coming of Junior Day, for at a meeting yesterday President M. A. Lee announced the appointment of the standing committees for the year. They are as follows:

General chairman of Junior Day, C. J. Abrams.

Farce committee—E. L. Shirrell, chairman; D. G. Maclise, R. G. Wagenet, M. S. Blois, H. P. Nachtrieb, Deborah Dyer, Lurita Stone, Maryly Krusi, Valeria Mixer.

Promenade committees—G. H. Sweet, floor manager.

Reception committee—K. S. Hazeltine, chairman; P. L. Edwards, O. B. Smith, C. A. Rogers, J. S. Moore Jr., Gail Sipes, Hazel Orr, Helen Myer, Jessie Harris.

Arrangements—J. D. Basye, chairman, A. F. Meunter, R. C. Shaw, L. W. Meyer, A. R. Pohll, H. P. Williams, E. M. Brown, Mary Leete, Eleanor Jackson, Hertha Herrman, Genevieve McGinnis, Hazel Hope, Ruth Bliss.

Decorations—H. J. Harrell, chairman, B. R. Deleray, Hughes Madeley, L. P. Hunt, C. C. Brown, Kenneth Reynolds, Russell O'Hara, Jay Maclean, Helen Waterman, Minerva Osborn, Charlotte Hurd, Natilia Durney, Irene James, Norma Wisecarver, Vera Hinch.

Junior Informal committee—F. W. Rubke, chairman; J. S. Conklin, L. K. Newfield, S. H. Thompson, W. H. Dozier, N. L. McLaren, Lois Voswinkel, Isabel Hall, Marie Phleger, Elizabeth Eames, Rivera Boyd.

Pajamarino Rally committee—W. H. Taylor, chairman; K. W. Shattuck, E. F. Chapman, E. Von Alimen, T. C. Hutton.

CARNIVAL TO BE HELD AT TRACY

Three Days to Be Devoted to Fun, Including Open-air Dance.

TRACY, Sept. 12. — This city is to hold a carnival on the 19th, 20th and 21st of this month for which most elaborate preparations are under way. A baby show will be one of the attractions. One of the feature events of the carnival from the masculine standpoint will be the boxing contests to be staged by Grover Fitzgerald. Herb White, the Stockton whirlwind, is scheduled to go 10 rounds with Charlie Reilly, Frankie Burns' sparring partner. Young Tommy of Modesto and Joe Livermore of Livermore will step off six rounds at 122 pounds. A bout that will attract unusual attention will be between "Kid" Lewis of Tracy and Young Donahue of Modesto.

"Bill" Tschierschky and "Bob" Kuhn expect to make the hit of the carnival. They have in charge the rodeo. Riding bucking broncos and lassooing steers as it used to be and as it is now performed on a few of the California ranches will be exemplified in true western fashion. Special prizes are to be hung up for this event.

The queen's ball will be held Thursday, the opening night. Following her inauguration she will be escorted to the open air platform, where the dance will take place.

A few of the attractions along the midway will be a merry go round, joy whirl, ferris wheel, mock court and country store, lane of fun and frolic, dancing girls, band concerts, lovers lane, crazy house, Texas Tommy dancers, confetti battles, big parade beside parade of automobiles and also parade of horribles, and many others too numerous to mention. Twenty-five valuable prizes are to be given away

CONGRESSMAN AND DR. TISDALE GO FISHING

ALAMEDA, Sept. 12.—Congressman J. R. Knowland and Coroner C. L. Tisdale left today for Butte county on a short outing and fishing trip. It was with regret that they left the splendid bay climate for the Butte county heat. The Congressman's father, who was slightly ill for a few days, is rapidly recovering and was never in any danger. The Congressman and Dr. Tisdale will be guests of the doctor's daughter, Mrs. Edward Leighton Varney (Deane Tisdale). They will return home the first of next week.

BRIDE GETS LOST; IS LATER FOUND

Attempt to Escape Shoes and Rice Proves Unsuccessful; Bombardment Follows.

BERKELEY, Sept. 12.—An attempt to avoid a shower of old boots and surplus rice nearly cost Burton J. Rose, cashier of the Berkeley Lumber company, and his bride, Miss Alice Griesche, their honeymoon, and also caused a wild chase in an automobile with Rose as the chief figure. It was all because of a ruse which did not work out right and which resulted in a shower of boots and rice, after all.

The couple were married at the Griesche home, 2315 Carlton street, Tuesday night, by Rev. G. G. Eldredge of the St. John's Presbyterian church. Immediately after the wedding, the newlyweds began to follow out their plan, which was that Rose should get an auto and she slip out of a back door and join him. They would then speed to the depot and make a getaway without receiving the rice and shoes.

Mrs. Rose made a successful exit from the house and went to the place of meeting. She waited for about a half an hour for the groom and then went into a neighbor's house to telephone, in an effort to ascertain where he had gone. In the meantime, Rose, being delayed in a search for his suitcase, which somebody hid, rushed up to the street corner, and, lo, no bride. Where could she be? This was the question he found difficult to answer. He made a search of the neighborhood, first on foot, and then pressed the auto into service.

For nearly two hours, he rushed about looking for her. The bride, in the meantime, on telephoning home, found that her newly-acquired "hubby" was not there. She became alarmed and immediately went home. Then relatives began to search for Rose. Finally he returned to the Griesche home, and the two were again reunited, excited, but happy.

Then the shower of shoes and rice, which they sought to escape, followed. More shoes than would have otherwise been put to use were thrown, for the neighbors had been aroused and took a hand in giving the couple a noisy send-off.

CATHEDRAL SCENE OF BIG GATHERING

Eucharistic Congress Attended by Emperor Francis Joseph.

VIENNA, Austria, Sept. 12.—Both the early services and the sectional debates held at the cathedral of St. Stephen this morning in connection with the twenty-third Eucharistic conference were largely attended by members of the congress and by the general public.

Emperor Francis Joseph, under whose protection the congress is being held, and the other members of the imperial family received communion today in the Hofburg Church.

The Papal letter brought by Cardinal Van Rossum to Vienna thanked the organizers of the Eucharistic congress, praised Emperor Francis Joseph and the members of the imperial family and wished the congress a brilliant success.

The Pope called special attention to the need for care of the young lest they be led astray by deceitful teachings and temptations of the flesh. The Pontiff, in conclusion, conferred the apostolic blessing on the conference, the Emperor and the imperial house. Cardinal Franz Nagel, Archbishop of Vienna, in the course of his speech said that the congress should be devoid of political character and should be purely an ecclesiastical celebration.

DIX DECIDES TO STAY ON BALLOT

Up-state Leader's Opposition Fails to Move Resolute Governor.

SYRACUSE, N. Y., Sept. 12. — The meeting of the Democratic State committee and the conference of Democratic county chairmen, called here today in order that state leaders might greet Governor Wilson, gave opportunity for conferences concerning the make-up of the ticket to be nominated by the State convention here October 1.

Governor Dix has not changed his attitude.

"I am a candidate," he said today, "and expect to be renominated and re-elected."

It is known, however, that some up-state leaders oppose Governor Dix.

CLAIMS AGAINST CITY ALLOWED BY COUNCIL

On the recommendation of Commissioner of Finance John Forrest, the following bills against the city treasury were ordered paid this morning by the city council:

General Fund—The Ten Bosch Company, $40.50; J. Spencer Riley, $21.15; G. Taylor [illegible]; R. Averson, $40; C. B. Mersereau, $34.70; J. R. Norton, $3.

Waterfront Development Fund—Healey-Tibbetts Co., $19,658.46; Standard American Dredging Co., $16,682.64; Mercer-Fraser Co., $2438.95, $11,048.40; McGilvray-Raymond Granite Co., $12,650.40.

Police Fund—R. V. McSorley, $73; Thos. F. Gallagher, $1.50; W. Walker Jr., $30.45; H. M. Hanlin, $18.75; James Drew, $5.20.

Street Fund—Joseph Martin, $1309.64; Sanitary Street Sweeping Co., $657.62; W. Keller, $96.75; J. H. Mokler, $155; P. J. Cochrane, $155.

Salary Fund—John White, $83; G. Orchard, $61.25; C. Almy, $75; Leo H. Donnelly, $7.50.

Fire Fund—Alfred Olsen, $900.

Public Betterment Fund—F. H. Dahnke, $3167.68.

HELD TO ANSWER ON CHILD'S CHARGE

Pedro Raines, a Mexican who was captured as a burglar suspect and was identified as the man who attacked little five-year-old Lorraine Slaughter, was held to answer on a statutory felony charge before Judge Mortimer Smith this morning, bail being fixed in the sum of $10,000 for his appearance before the Superior Court. The child, according to the testimony, was induced to go into a vacant house in Wood street with the man, and was rescued by neighbors. It was on the testimony of the little girl that Raines was held to answer.

DONOHOE-SPIRO CASE BEING TRIED

Attorneys Open Argument for and Against Accused Commissioners.

SAN FRANCISCO, Sept. 12. — The arguments on the alternative writs of prohibition issued restraining Mayor Rolph from trying Police Commissioner Isaac Spiro and Fire Commissioner John Donohoe began this morning before Superior Judge Seawell. Rolph was represented by Attorneys Theodore Roach and Mat Sullivan. Attorney Herbert Choynski and John A. Williams appeared in behalf of the two officials who were suspended last Saturday and were to have been tried on Tuesday and Wednesday respectively.

The morning session was rendered rather interesting by reason of the accusation made by Choynski that the Mayor was after the spoils of his office. He argued that Mayor Rolph was anxious to appoint his own adherents to the various offices and declared that Commissioner Spiro's connection with a soda water company selling supplies to the park playground did not jeopardize his position. Had he been a park commissioner or a playground commissioner, the attorney maintains, there would be a difference.

At the beginning of the session Attorney Roach recited the charges against the accused men. It was decided that the Spiro case would be gone into first. Roach then called attention to the provisions of the charter and to the alleged violations of them by Spiro. He claimed that the Mayor had a right to discharge the commissioner when he did not comply with the charter in the performance of the duties of his office.

Argument today was based on a demurrer interposed by Attorney Roache in which it is claimed that the Mayor has jurisdiction to preside at the trial of the two commissioners.

DEMOCRATS FAIL TO PILE UP VOTES

The Second Choice Must Be Counted in Washington Contests.

SEATTLE, Sept. 12.—It appears from partial returns of the primary election held last Tuesday that none of the seven democratic candidates for Governor received forty percent of the total democratic votes cast, and that, therefore, the second choice votes must be counted. This situation is favorable to Hugh C. Todd of Seattle.

On the Republican side Henry B. Dewey of Tacoma appears to have won the second nomination for Congressman at large. The nomination of J. E. Frost is assured. None of the seven Republican candidates for Lieutenant-Governor received forty percent of the total Republican vote, and the second choice votes must be counted to determine whether Louis F. Hart or Chas. E. Coon has been nominated.

Mrs. Josephine Preston, Republican candidate for Superintendent of Public Instruction, carried many counties but it will be difficult for her to overcome the majority of 3000 for A. S. Burrows in King county.

BODY FOUND IN BAY STILL UNIDENTIFIED

ALAMEDA, Sept. 12. — So far there has been no identification of the body taken from the bay off Alameda pier yesterday morning. The slight clews afforded by the beer checks and bill of fare from the Fountain lunch and beer hall in San Francisco, give little promise of identifying the badly decomposed body. The report that a piece of pipe was found in a hip pocket of the trousers caused some talk that the dead man might have been a thug and carrying a length of gaspipe.

The piece of pipe is two inches long and is two inches in diameter. It is a fragment of iron water pipe and by no stretch of imagination could possibly be figured as of the slightest use to a thug or of anyone else selecting a weapon of offense or defense. The piece of pipe may indicate that the man was a plumber.

OFFER TO LEASE CITY LAND TO BE DISCUSSED

ALAMEDA, Sept. 12. — At the council committee meeting tomorrow night the proposal to lease the municipal water frontage on the Oakland water front to the Crowley Tugboat company, or some other applicant will probably be further discussed. Several private corporations are anxious to secure the 1100-foot strip of waterfront the city owns adjoining the United Engineering Works. The Crowley company has offered to lease for ten years at an average monthly rental of $55.

FEW BULL MOOSE ON THE WILHELMINA

ALAMEDA, Sept. 12. — Miss Grace Buckley, who with her mother and aunt, Mrs. Elizabeth G. Buckley and Miss Mary Kane, went to Honolulu recently on the liner Wilhelmina, writes to Alameda relatives that Bull Moose were very scarce on the Wilhelmina. A straw ballot on the presidential race was taken, ballots being cast by passengers, officers and crew. Wilson won the day, with Taft second and the Bull Mooser a bad third.

WOODSIDE TO HAVE A MASONIC FUNERAL

ALAMEDA, Sept. 12. — A change in the arrangements for the funeral of the late William J. Woodside has been made. It was first planned to have the funeral from an undertaking establishment and have the services conducted by the Rev. Everett W. Couper. The services will be held tomorrow afternoon, as first planned, but will be held at Masonic Temple and will be under the auspices of Oak Grove Lodge, F. and A. M.

COURT DECLARES LOST HEIR IS LEGALLY DEAD

SAN FRANCISCO, Sept. 12.—In order that the estate of the late Elizabeth McEchern might be distributed, Superior Judge Graham this morning declared James Prushaw, a nephew of the decedent, legally dead. Prushaw, a druggist of this city, has not been heard of for thirty-one years. His sister, Mrs. Annie Ingersoll of Honolulu, were the legatees. Mrs. Ingersoll was anxious to return to the islands and today was given the property, consisting of $770 in the bank.

Foley's Honey and Tar compound for years, and says she always recommends it to her friends. "It never fails to cure our coughs and colds and prevents croup. We have five children and always give them Foley's Honey and Tar Compound for a cold, and they are all soon well. We would not be without it in our house." Wishart's Drug Store.

$75,000 CRACKER FACTORY TO OPEN

New Industry in Oakland to Be One of Finest in the World.

A new industry, with an invested capital of $75,000, has been launched in this city by the completion of the California Cracker Co.'s plant, which is not only the first industry of its kind to enter Oakland, but is itself being born in this place. The plant of the new concern is one of the most modern and up-to-date in the world, and is undoubtedly the most completely fitted out of its kind on this coast.

Neither time nor money has been saved by the men backing the project to make their plant, not onl fitted out with all modern improvements, but the sanitary conditions have been looked after to the minutest extent, making the plant perfect from the standpoint of cleanliness.

All of the machinery used in the baking and other departments has been installed. The plant will begin active operations on Monday. A convertible cutting machine is one of the features of the new concern. The machine is the largest of its kind on the coast and was built in Philadelphia. It will be possible for the plant avenue. It is an imposing brick structure pounds of cookies daily. The output will be greatly increased as the business grows, and it is hoped to increase the size of the present location fully 100 per cent within the next year.

Not only has the capital invested been brought here from the east, but the men interested in the enterprise have come here with the intention of locating permanently. All are enthusiastic over the future prospects of Oakland, declaring that this city is unquestionably the "coming city of the Pacific coast," for which reason they located here.

The building of the California Cracker Co. is located at Watts street and Park avenue. It is an imposing brick structure and was constructed by F. A. Muller, a contractor of this city. The floors and finishings of the interior of the structure are of hard wood. The plant when in operation will be open constantly to public inspection. The officers of the new firm are: E. W. Wittenberg, president and general manager; R. M. Skidmore, vice-president and treasurer; A. B. Newman, secretary.

OAKLANDER HELD UP IN EVENING

James Watts Victim of Two Men and a Pair of Revolvers.

Under the pretense of asking for a match, two men stopped James Watts, 2425 Chestnut street at Thirty-second and B streets, and when he was occupied finding the desired "light," placed two revolvers against his temples and told him to give up his money. Watts made no resistance and the bandits robbed him of $30.75.

The robbery occurred shortly after 8 o'clock last night when Watts was on his way home. The two men approached him at the street crossing.

"Got a match?" queried one of the men.

Watts started to search his pockets, when the men suddenly whipped out revolvers and covered him. While one of the robbers held a weapon leveled at his head the other searched Watts and took his money. They then ordered him to proceed down the street without making any outcry. Watts obeyed and the men disappeared.

Watts reported the matter to the police, with a meagre description of his assailants. A search was made, but no trace of the bandits was found.

O. H. Higgins, 123 Monte avenue, reported to the police the theft of a diamond and sapphire ring valued at $265 from the pocket of his coat, which was left for a few minutes on a bench at the Country club, Piedmont, a week ago. The police have investigated the case, but have been unable to form a theory as to how the ring disappeared.

Mrs. F. L. Singley, 571 Tenth street, reported the theft of furs and a black dress from the lower flat at 866 Jefferson street, the value of the stolen articles being $80.

W. L. Miller reported the theft of five lamps and some auto tools and a jackscrew from his automobile when the machine was left standing at Forty-first and Market streets

SEEK AFFIDAVITS IN BECKER TRIAL

Assistant District Attorney to Run Down Evidence Required.

NEW YORK, Sept. 12.—Assistant District Attorney Rubin planned to leave today for Hot Springs, Ark., to obtain affidavits from three men whom John F. McIntyre, counsel for Police Lieutenant Becker, said were prepared to refute information given by Sam Schepps to the district attorney.

In securing a delay in the trial of Becker for the murder of Herman Rosenthal, Lawyer McIntyre asked that an adjournment be taken until these depositions from the men in Hot Springs could be obtained. Becker's trial was then adjourned until October 7.

POLICEMAN WOUNDED WITH OWN WEAPON

SAN FRANCISCO, Sept. 12.—Policeman Albert S. Harlow of the Bush street station was shot in the left knee at noon today while he was cleaning his revolver at his home, 1500 Twenty-fifth street. Harlow was preparing for inspection tomorrow and was shining his accoutrements when the weapon was discharged, inflicting a painful injury. He was treated by Dr. Egeberg at the Potrero hospital.

MRS. J. B. HUME TO SPEAK AT HAYWARD

HAYWARD, Sept. 12.—Mrs. J. B. Hume will address the Hayward center of the California Civic League tomorrow night in Dania hall on "The Open Door of Opportunity." Mrs. R. W. Mattick, president of the local center, will preside. Mrs. Hume is a leading member of the league.

What We Never Forget

according to science, are the things associated with our early home life, such as Bucklen's Arnica Salve, that mother or grandmother used to cure our boils, scalds, sores, skin eruptions, cuts, burns, sprains or bruises. Forty years of cures proves its merit. Unrivaled for piles, corns or cold sores. Only 25 cents at Osgood Brothers.

TRIBUNE'S PAGE OF SPORTS | Edited by BERT LOWRY

West Oakland Athletic Club Will Present Berg and Herrick as a Main Event

PARKIN HAS CHANCE TO PUT US THERE, BUT HE FAILED

Beavers Bat 'Horsehide Kid' to Many Corners of Lot; Cy Gets Trimmed.

Oakland slipped yesterday; in fact, all the leaders slipped, so there was little or no difference in the percentage column when the day of ball-playing was over.

Our downfall was a 4 to 0 coat of whitewash and one Cyrus Parkin was the cause of our slipping more than any one else. The elongated slabster with nothing but a smile and a little coarse wit, was the easiest kind of picking for the men from the northland.

One inning, the third, was sufficient to prove that Cy. isn't much use to the Oaks. He was cracked for one in the first, two in the second and four in that third. Those four in the third did the business.

For the other fellows it was Higginbotham and now we understand why Henry Berry tried to cook up a deal with McCredie so that he could get the big fellow on the Los Angeles payroll.

All kinds of shoots and benders were in the Beavers' stock of trade and he handled them in a manner that brought nothing but disaster to the near leaders.

Chadbourne started the third round with a chop at Doc Cook the near shortstop of the Oaks and when big John retrieved the ball the Beaver was nestling on the keystone sack. Still Cook's boot had nothing to do with what happened in the rest of the round.

Bancroft knowing the art of sacrificing laid one down and Chad. hot footed to third. Bill Rodgers, some hitter in the pinches, found that Cy had lost his horseshoe, so Bill poled a double to left center field.

That punch sent Chad. over the rubber.

Next is Art Krueger who carries a rabbit's foot that he rubs on his hat every time he meanders to the rubber. He performed the stunt this time and the outcome was a corking liner to right that put Rodgers in the run column.

Parkin still minus the horseshoe got into more trouble by cutting in with a wild pitch and Artie was on second.

Butcher gave Cook another chance and the Doc. got the ball O. K. but too late to nail the Butch at first.

Leard then cut in with a mess of the beans and one more was over.

No use to go farther, those three were plenty, so here's the score:

The score:

PORTLAND.

	AB.	R.	BH.	PO.	A.	E.
Chadbourne, lf	5	1	4	3	0	0
Bancroft, ss	3	0	0	2	1	0
Rodgers, 2b	3	1	1	0	2	1
Krueger, cf	4	1	1	4	0	0
Butcher, 3b	4	0	2	2	3	0
Doane, rf	4	0	2	2	0	0
Rapps, 1b	4	0	0	7	1	1
Fisher, c	4	1	2	5	1	0
Higginbotham, p	2	0	0	2	0	0
Totals	35	4	12	27	8	2

OAKLAND.

	AB.	R.	BH.	PO.	A.	E.
Leard, 2b	4	0	0	2	3	2
Patterson, lf	3	0	1	1	0	0
Zacher, cf	4	0	1	3	0	0
Coy, rf	4	0	2	0	0	0
Hetling, 3b	4	0	0	2	2	0
Cook, ss	4	0	0	2	3	1
Tiedemann, 1b	4	0	1	13	0	0
Mitze, c	3	0	0	4	3	0
Parkin, p	2	0	1	0	1	0
Totals	32	0	6	27	12	3

RUNS AND HITS BY INNINGS.

	1	2	3	4	5	6	7	8	9	
Portland	0	0	3	0	0	0	0	0	1	—4
Base hits	1	2	4	0	0	0	2	1	2	—12
Oakland	0	0	0	0	0	0	0	0	0	—0
Base hits	2	1	1	0	0	0	0	1	1	—6

SUMMARY.

Two base hits—Rodgers, Fisher, Chadbourne. Sacrifice hits—Bancroft (2), Parkin, Higginbotham. First base on called balls—Higginbotham 1, off Parkin 1. Struck out—By Higginbotham 5, by Parkin 4. Double plays—Fisher to Bancroft. Passed ball—Mitze. Wild pitch—Parkin. Stolen bases—Doane. Time of game—1h 37m. Umpires—Newhouse and Hildebrand.

VITT TAKES PART IN ROUGH-HOUSE ON DETROIT FIELD

DETROIT, Sept. 12. — After Umpire Connelly called Cobb out for stepping out of the batters' box in the third inning, a spectator in the grandstand hurled a bottle at the umpire. It struck the ground, then bounded and hit Connolly in the mouth. Cobb had singled and Bush scored on the disputed play.

Several Detroit players loudly protested and Manager Jennings was sent to the club house. Cobb seated himself on the bench instead of taking his position in center field and Connolly pulled his watch. Cobb finally went out, but the wrangling did not stop. Vitt was also ordered to the club house and in the seventh inning Bush was exiled.

After the trouble Lake became wild and his support went to pieces. Philadelphia ran bases wild on Kocher taking 11 sacks. Collins stole six of these.

BIG LEAGUES BEGIN TO GRAB UMPS THAT ARE GOOD

NEW YORK, Sept. 12. — President Lynch of the National league has exercised his option to select an umpire from the International league and has purchased the release of Umpire W. J. Guthrie. The new official will not report until next season.

RAIN STOPS GRAND CIRCUIT.

SYRACUSE, N. Y., Sept. 12.—Heavy rains at noon made the state fair track so muddy that it was found impossible to hold the grand circuit races and the card was postponed until today.

CORNS REMOVED, OSGOODS' DRUG STORES, 25c

MEN

Experience is the greatest factor in the successful treatment of Special and Pelvic Diseases. I have devoted a lifetime to the study and practice of my specialties. I have been almost ... in every case that I have accepted for treatment. The hundreds of patients who visit my office every week feel assured that they are under the care of a Skilled Physician.

The fact that they are getting the cure which they crave, and some of them being discharged cured every day, causes them to have faith in me. All who come to me, rich and poor, old and young, are treated in the same cheerful and skillful manner, and a cure is just as certain as a case is placed in my care.

If you are suffering from any private disease, or from any disease of chronic nervous or pelvic nature come in and see me, or write me a full description of your trouble, and let me tell you what your trouble is, and just what I can do for you. I have cured thousands who have been pronounced incurable by others. Call or write

DR. LEE 1128 Broadway, Oakland, Cal.

CARTOONIST KET. SITS IN THE BLEACHERS WITH THE OAKLAND FANS AT FREEMAN'S PARK.

LOOKS LIKE SOLONS HAVE GOAT OF ONE FRANK DILLON

Atkins' Bunch Lambast Angels and Woe Is Hovering Over Lemonville.

SACRAMENTO, Sept. 12. — Fifteen hundred hearts jumped up into 1500 mouths in the eighth inning this afternoon when Heine Heitmuller sent a ball crashing down the third-base line at Harold Irelan and Pete Dailey started to tear for home with the run which would have tied the score and given the Angels a new chance to get out ahead and climb into the top berth of the Coast League Pullman.

Irelan knocked down the drive, but could not hold it, and for two seconds you could have heard a pin drop while he dove after the horsehide, recovering it in time to peg Heitmuller out at first. Fifteen hundred hearts settled back to their normal beat, for Irelan's quick recovery had saved Sacramento a 5-to-4 victory over Pop Dillon's boys and chalked up a well-merited win for Judge Munsell.

Judge Munsell put up the most creditable exhibition given this season by a Sacramento pitcher. In only three innings could the Angels get men on bases, and had it not been for O'Rourke's error in fielding and Heister's error of judgment, Munsell would have walked away with a shut-out victory over the boys who were leading the league two days ago. Never did a pitcher show better control than Munsell showed for nine tense innings today.

Not a Los Angeles batter drew a walk; not a Los Angeles batter even had hopes of drawing a walk, for Judge Munsell never went so far as to allow any batter to get thee called balls. Score:

The score:

LOS ANGELES.

	AB.	R.	BH.	PO.	A.	E.
Howard, 3b	4	1	1	3	2	0
Berger, ss	4	0	0	3	1	0
Daley, cf	4	1	3	2	0	0
Heitmuller, rf	4	0	1	2	0	0
Dillon, 1b	4	0	0	5	0	0
Page, 2b	3	0	0	1	3	1
Lober, lf	4	1	1	1	0	0
Boles, c	3	1	1	7	4	1
Leverenz, p	2	0	0	0	0	0
Halla, p	1	0	0	0	0	0
*Core	1	0	0	0	0	0
Totals	34	4	7	24	11	2

*Core batted for Page in 9th.

SACRAMENTO.

	AB.	R.	BH.	PO.	A.	E.
Shinn, cf	5	1	3	6	0	0
Heister, lf	5	1	1	1	0	0
O'Rourke, 2b	4	2	1	1	8	1
Swain, rf	4	0	2	1	0	0
Orr, ss	3	0	0	1	1	0
Miller, 1b	4	0	2	15	0	0
Irelan, 3b	4	1	1	0	2	0
Cheek, c	3	0	2	2	0	0
Munsell, p	3	0	2	0	3	0
Totals	35	5	14	27	14	1

RUNS AND HITS BY INNINGS.

	1	2	3	4	5	6	7	8	9	
Los Angeles	0	0	3	0	0	1	0	0	0	—4
Base hits	0	0	4	0	0	2	0	1	0	—7
Sacramento	3	0	0	0	1	1	0	0	*	—5
Base hits	3	1	1	2	2	5	0	2	*	—14

SUMMARY.

Ten hits and four runs off Leverenz in 5 innings. Taken out in the 6th with one man on base. Charge defeat to Leverenz. Two base hits—Shinn, Daley. Three base hit—Cheek. Sacrifice hit—Cheek. Struck out—By Leverenz 4, by Halla 2, by Munsell 1. Bases on balls—Off Leverenz 2. Passed ball—Boles. Double plays—O'Rourke to Miller; Daley to Boles to Howard. Time of game—1h 55m. Umpires—Knell and Casey.

BROOKLYN BALL PARK WILL NOT BE FIT TILL NEXT YEAR

NEW YORK, Sept. 12. — Work on the new concrete stadium of the Brooklyn baseball club is not progressing as rapidly as was anticipated, and it now appears likely that the opening of the big enclosure will be delayed until next year. The date for the inauguration ceremony had been set for September 21, but the concrete work on the grandstand is only about half finished, while the open stands are barely begun. Labor troubles have been responsible for most of the delays.

CORNELL FOOTBALLERS BEGIN THE HARD GRIND

ITHACA, New York, Sept. 12. — Cornell's 1912 football squad is already hard at work here. Regular football is being taught to the candidates without any preliminary work, this being in accordance with Coach A. H. Sharpe's intention to make football tactics go along with the limbering up practice.

COBB'S BROTHER IS HURT.

LINCOLN, Neb., Sept. 12. — Rightfielder Paul Cobb of the Lincoln team, a brother of Ty Cobb, is out of the game for the remainder of the season with a broken arm, sustained in a game with Des Moines yesterday, when he was hit by a pitched ball.

KwitcherKicking We Can't Win All

STANDING OF THE CLUBS.

Clubs—	Won.	Lost.	Pct.
Vernon	88	64	.579
Los Angeles	88	65	.575
Oakland	90	67	.573
Portland	63	75	.456
San Francisco	68	90	.429
Sacramento	57	93	.380

YESTERDAY'S RESULTS.

Portland 4, Oakland 0.
San Francisco 6, Vernon 3.
Sacramento 5, Los Angeles 4.

PLANS UNDER WAY FOR ANOTHER CALIFORNIA LEAGUE

SAN JOSE, Sept. 12. — San Jose, Stockton, Sacramento, Modesto and two other cities not yet selected will compose a new class B or C baseball league to be fathered by the Coast league next season, according to W. McCall, manager of the Stockton baseball team, who says that plans for the reorganization of the league are well under way.

San Francisco will probably control the local franchise. Oakland plans to have a farm at Stockton. Hap Hogan will enter the Fresno territory and Los Angeles will have one of the towns with Sacramento, using its class B team as an auxiliary.

Local people believe that this city is ripe for good baseball again, and will probably back the game strongly. With four towns in the present State league, it will require but little more organization to bring about the formation of the league as proposed.

AROUND THE BASES

Oakland, Vernon and Los Angeles took a tumble in the pennant race in the hands of the three tailenders yesterday, therefore, there is little difference in the standing of th teams today.

With the Oaks playing a doubleheader today and the chances of winning them both the outlook is exceedingly bright for Oakland to lead the van before the end of the week.

* * *

Cy Parkin wasn't much in the heaving line yesterday and the Beavers found his shoots and slants for 12 bingles all told. Brilliant support by his teammates kept the northmen from getting as many runs as they did hits.

Chadbourne was the big gun with the bat yesterday, getting four out of five times up, Fisher, Doane and Butcher gathered two each.

* * *

Higginbotham is some pitcher and there is little wonder that Los Angeles tried to grab him in a phoney deal for the rest of the season, for with a pitcher like Higgy working the Angel's pennant prospects would be very bright.

Oakland gathered four hits in the first three innings and then hit the stump and for four innings failed to tally. In the eighth and ninth they got two more but both were wasted.

Hetling played another bang up game at third base and saved a couple of more bingles from being chalked up against the horseshoe kid Gus, though, was not there with the willow and this hurt the Oaks a bit.

Benny Henderson was among those present and between innings made trips underneath the grandstand with his old friend Speck Harkness. Benny is on the suspended list and justly, too, and McCredie says that he will never play in organized baseball as long as he is in it.

* * *

San Francisco is hitting the pill to all corners of the lot and in four games have made 58 hits. This is what helps win ball games and if the Seals keep up the licks they will bring woe to many of the pennant chasers.

* * *

Pop Arlett handled the pill in the southland again yesterday and his record is three won and one lost, a mighty nice record for a youngster. Still, Arlett is but one of the many good ones running around loose in the bushes and if the Coast league magnates would wake up and seek out a few of them instead of bringing gold bricks from the east there would be more games in the won column.

* * *

The crowd went after Umpire Newhouse in the eighth inning on a decision at third base. Coy winged one over the field to Hetling and he put the ball on Butcher, at least, that is what the fans or some of them thought. From the third base lines, though, Tetling missed his man by seven-eighths of an inch, as Danny Long would say.

* * *

Hetling lost a bingle in the ninth inning because Rapps was on the job. Gus slammed one that took Bill on the foot and bounced high in the air. Gus loafed a bit and the ball fell into Rodger's mitts and he got it to Rapps who had gone back to the bag before Gus could get there.

* * *

Oakland will have a young hurler at the training camp named Wells next year. He hails from Yuba City and is said to be a clever infielder.

MANY CRACKS TO TAKE PART IN GAMES AT SHELL MOUND

The following are the entrants in the various events of the athletic meet to be held by Company A of the Irish Volunteers at Shell Mound Park next Sunday. Owing to the excellence of the program a large crowd is sure to attend. The various contests will be run off in the following order:

176-yard run, scratch (trial heats), first and second in each heat to qualify for finals.

First heat—C. A. Hoensch, P.; F. Mellette P.; O. L. Baumbaugh, O.; T. Lennon, St. M.; J. F. Kearny, unattached.

Second heat—A. F. Gates, P.; H. Acton, P., A. Righetti, St. M.; V. M. Smith, unattached; William Sullivan, unattached.

Third heat—Ed Martin, P.; E. Gisin, St. M., J. Learner, P.; F. Cramp, unattached.

One mile run, handicap—C. A. Hoenisch, P., scratch; A. F. Gates, P., scratch; H. A. Beneson, P., scratch; Robert Vlught, St. M.; scratch; W. B. Teall, P., 20 yards; A. Lindstrom, P., 40 yards; J. Phillipson, P., 40 yards; J. F. Kearny, unattached, 40 yards; F. Fenton, P.; 50 yards; William Greer, P., 50 yards; J. W. Leggett, unattached, 50 yards; F. Jacobs, P., 70 yards; L. B. Wright, P., 60 yards; F. Hellin, unattached, 100 yards; W. F. Corbett, P., 100 yards, B. Aote, H. E. H. S., 100 yards; H. C. Faulkner, H. E. H. S., 100 yards; A. Jacobs, P., 100 yards; F. Cramp, unattached, 100 yards; J. Gould, H. E. H. S, 120 yards; B. Watson, St. M., 125 yards; Neuberger, St. M., 125 yards; F. J. Zelsing, P., 125 yards.

440-yard run, handicap—C. A. Hoenisch, P., scratch; A. F. Gates, P., scratch; Ed Martin, P., 5 yards; W. B. Teall, 5 yards; H. Acton, P., 5 yards; F. Stolz, St. M., 5 yards; F. Gisin, St. M., 5 yards; J. Learner, P., 5 yards; J. W. Leggett, unattached, 5 yards; J. F. Kearny, unattached, 5 yards; Gerlach, P., 8 yards; Fred Hellto, unattached, 8 yards; F. Jacobs, P., 8 yards; R. Vlught, St. M., 8 yards; William Sullivan, unattached, 8 yards; F. Mellette, P., 8 yards; P. Guyler, St. M., 10 yards; William Greer, P., 10 yards; V. M. Smith, unattached, 10 yards; F. W. Farren, unattached, 12 yards; A. Jacobs, P., 12 yards; F. Cramp, unattached, 12 yards; Ben Aple, H. E. H. S., 15 yards; F. West, St. M., 15 yards; H. Woodridge, St. M., 15 yards; T. Lennon, St. M., 15 yards; A. Righetti, St. M., 15 yards; C. A. Morris, H. E. H. S., 15 yards; J. Gould, H. E. H. S., 15 yards; M. A. Sergros, St. M., 15 yards.

FIELD EVENTS.

Running high jump, handicap—L. Gisin, St. M., scratch; F. L. Maker, P., scratch; C. L. Raumbaugh, O., one inch: F. Steltz, St. M., one inch; F. Guyler, St. M., one inch; G. Sahlander, P., one inch, J. F. Kearny, unattached, one inch, William Sullivan, unattached, two inches; W. Marsh, P., two inches; H. E. Drier, St. M., two inches; R. Vlught, St. M., three inches, H. Woodridge, St. M., four inches; F. J. Zelsing, P., four inches; E. Dixon, P., one inch.

Sixteen-pound shot put, handicap—T. Wheaton, St. M., scratch; Pat Donovan, P., scratch; James McEacheru, P., scratch, Bat Kelleher, unattached, scratch; C. A. Hoenisch, P., two feet; A. F. Gates, P., two feet; W. B. Teall, P., three feet; H. McCandless, unattached, three feet.

Hop, step and jump, handicap—C. A. Hoenisch, P., scratch, A. F. Gates, P., scratch; D. L. Baumbaugh, O., scratch; F. L. Maker, P., six inches; J. F. Kearny, unattached, six inches; G. Sahlander, P., twelve inches, M. McCandless, unattached, six inches, F. Mellette, P., 18 inches.

Fifty-six-pound weight for height, handicap—P. Donovan, P., scratch; James McEachern, P., two feet; Bat Kelleher, unattached, one foot; C. A. Hoenisch, P., three and one-half feet; M. McCandless, unattached, four feet.

TEACHER SWIMS 30 MILES IN CASPIAN SEA

BAKU, Russia, Sept. 12. — A school teacher named Romenco swam thirty miles in the Caspian sea in twenty-four hours and ten minutes, and at the end showed no undue fatigue, despite the strong wind and boisterous sea with which he had to contend.

He claims to have beaten the record of ... the champion English swimmer, who accomplished the journey between Dover and Calais last year, and has challenged the Britisher to a swimming contest in June, 1913, from St. Petersburg to Stockholm, with rests allowed on the islands on the way, or aboard ships at anchor. Romenco proposes that there shall be eliminating trials from St. Petersburg to Cronstadt, a distance of twenty-five miles. This must be a non-stop contest.

$83,000,000.00 Lost Annually

T. L. Parks, Murrayville, Ga., Route 1, is in his 73rd year, and was recently cured of a bad kidney and bladder trouble. He says himself: "I have suffered with my kidneys. My back ached and I was annoyed with bladder irregularities. I can truthfully say, one 50c bottle of Foley Kidney Pills cured me entirely." They contain no habit-forming drugs. Wishart's Drug Store.

How the Major League Clubs Stand

NATIONAL LEAGUE.

Club—	Won.	Lost.	Pct.
New York	92	39	.703
Chicago	82	48	.631
Pittsburg	79	53	.599
Cincinnati	66	67	.496
Philadelphia	63	68	.481
St. Louis	55	76	.415
Brooklyn	49	82	.375
Boston	39	91	.299

RESULTS OF GAMES.

Pittsburg 10, Philadelphia 3.
New York 0, St. Louis 0; one inning; rain.
Boston 3, Chicago 2; three innings; rain.
Brooklyn 2, Cincinnati 1; three innings; rain.

AMERICAN LEAGUE.

Club—	Won.	Lost.	Pct.
Boston	94	38	.712
Philadelphia	80	53	.602
Washington	80	55	.593
Chicago	64	68	.485
Detroit	62	73	.459
Cleveland	59	74	.444
New York	48	84	.364
St. Louis	45	87	.341

RESULTS OF GAMES.

Boston 6, Chicago 0.
Cleveland 3, Washington 2.
Philadelphia 9, Detroit 7.
New York 5, St. Louis 4.

UNKNOWN TO PLAY FAST MATCH TONIGHT

Oakland Billiard Parlor's Star Will Meet C. Moblo in Contest.

Tonight is another big night at the Oakland Billiard Parlors. The unknown wonder who put up so classy an exhibition on Tuesday evening will play C. Moblo a fifty-point three-cushion match. This team will put on a good show, as Moblo is just about as fast a man as the "mysterious guy." In looking through some old press notices, we find that he has handled men like Demarest at fifty to thirty-seven pace, and held cue against many of the biggest stars. The spectators are showing real enthusiasm over these contests, and it looks as though the contestants would play to a packed house.

Besides this unusual attraction, the regular three-cushion tourney is going on and refuses to take a back seat. Last evening, Jones, scratch man, was defeated by Holtkamp, twenty-five to twenty-two. Moblo and Barusch played nose and nose, and Barusch went under by only one point. Games of this kind happen right along in the tourney, to the delight of the fans. Tickets for tonight's match can be had from the management, at 1109 Broadway. One reason that good scores are put up in the Oakland Billiard Parlors is because the management has made a study of the care of cues and tables. It is said by some players that no billiard parlor in the country pays more attention to this feature.

JUAREZ RACE TRACK TO OPEN SEASON THANKSGIVING

NEW YORK, Sept. 12. — Juarez will have 100 days of racing this season. The meeting will open Thanksgiving day, according to plans formulated at a meeting of the Juarez Jockey club here. En... ... racing at Churchill Downs.

SOCCER OUTLOOK IS VERY PROMISING

ALAMEDA, Sept. 12.—The first meeting of the season of the directors of the Interpark Soccer league will be held tomorrow evening at 1429 Park street. Four teams are to form the league. Last season the trophy cup was won by the Washington Park club. A park soccer association is to be organized in Oakland and at the close of the season a series of games will be played for the inter-city championship.

Scout William Doyle of the Tigers has picked up a pitcher named Matt Hynes from the ... team of the Canadian league. He has a record of 17 wins and but four defeats.

GIVE BILL A CHEER; HE IS HELPING US A WHOLE LOT

His Coming Champs Put Twist in Tigers' Tail That Surely Brings Pain to Hap.

LOS ANGELES, Sept. 12.—Colonel Arlett, heaver for the San Francisco ball team, is a man of class in his chosen profession. He toyed with the alleged Tigers as if he knew they were fangless and clawless. On the other hand, Carson and Gray, who pitched for the local team, were negotiable at all stages and were landed on for 12 hits during the course of the game.

Winning the game yesterday went to Hogan's head and he had already selected the spot where the pennant was to be hung, but today's performance has restored him to normal, and he is not so sure about whether he will preside at te color raising. Hogan is not inclined to make any predictions about the outcome of the present series now, and says he will take what he can get and be thankful.

The Seals started the business in the first inning. In the second the Tigers took a spurt, but the sixth inning settled the business. Wuffli singled to right, and Wagner put it up against the left-field fence for a double. Wuffli scored and Wagner took third on Carlisle's wild throw to the home plate. Howard singled to left, scoring Wagner, and Zimmerman fanned. Corhan doubled to left and Howard was caught at third, Carlisle to Litschi. Gedeon singled infield, scoring Corhan, and McArdle doubled to the left-field fence, scoring Gedeon. Gray was put in by Hogan here to save the day. Berry singled to center, scoring McArdle, just as if no change had been made. Arlett grounded out, Gray to N. Brashear, and the business of the afternoon was concluded as far as collecting runs was concerned. The score:

SAN FRANCISCO.

	AB.	R.	BH.	PO.	A.	E.
Wuffli, 3b	5	1	1	1	3	0
Wagner, 2b	4	2	2	0	4	2
D. Howard, rf	4	0	1	2	1	0
Zimmerman, cf	4	0	1	0	0	0
Corhan, ss	4	1	1	4	5	0
Gedeon, lf	3	1	2	2	0	0
McArdle, 1b	3	1	2	13	3	0
Berry, c	4	0	1	4	2	0
Arlett, p	4	0	0	1	2	0
Totals	35	6	12	27	20	2

VERNON.

	AB.	R.	BH.	PO.	A.	E.
Carlisle, lf	4	1	0	1	1	1
Kane, cf	2	0	0	1	0	0
Bayless, rf	4	0	0	0	0	0
R. Brashear, 2b	3	1	1	1	2	1
N. Brashear, 1b	3	0	1	11	1	0
Litschi, 3b	3	1	1	6	5	0
Hosp, ss	4	0	0	1	3	0
Brown, c	4	0	3	3	2	0
Carson, p	1	0	1	0	1	0
Gray, p	1	0	0	0	2	0
*Martinke	1	0	0	0	0	0
Totals	30	3	7	27	18	2

*Batted for Gray in 9th.

RUNS AND HITS BY INNINGS.

	1	2	3	4	5	6	7	8	9	
S Francisco	1	0	0	0	0	5	0	0	0	—6
Base hits	2	1	0	0	1	7	0	1	0	—12
Vernon	0	2	0	0	1	0	0	0	0	—3
Base hits	0	4	0	1	0	0	1	0	1	—7

SUMMARY.

Hits made—Off Carson 10 and 5 runs in 5 2-3 innings. Charge defeat to Carson. Three base hit—Carson. Two base hits—R. Brashear, Litschi, Wagner, Corhan, Brown, McArdle. Sacrifice hits — Litschi, McArdle, Kane. Bases on balls —Off Carson 2, off Gray 2, off Arlett 2. Struck out—By Carson 2, by Gray 1, by Arlett 1. Double plays—Carson to R. Brashear to N. Brashear; Litschi to N. Brashear. Stolen bases—Wuffli, Carlisle, Kane. Wild pitch—Gray. Time of game —2h. Umpire—Finney.

GIANTS' BOSS HAS CLOSE CALL WHEN AUTO SKIDS

NEW YORK, Sept. 12.—An automobile in which John T. Brush, president of the National league baseball club, was riding, skidded on a slippery Harlem pavement, struck the curb and overturned, late today. Brush escaped without injury except for the shock sustained.

He was a prisoner for 10 minutes in ... to drag aside the door which had become jammed.

FORMER CHAMPS TO PICK UP SOME STRAY DOLLARS

PHILADELPHIA, Sept. 12. — The Philadelphia American league baseball team will leave here on October 26 for a barn storming trip to Cuba, under the management of Secretary John Shibe. En route games will be played in Jacksonville, Louisville and other southern cities.

The games in Cuba will be divided into two series of six games, each to be played with the Almendares and Havana.

The White Sox are trying out Webb Steele, a Pittsburg semi-pro. He is a right hander of big build and said to have plenty of speed.

BERG AND HERRICK SHOULD PUT UP A FAST BOUT

Rival Middleweights Evenly Matched as to Ability to Swap Punches.

Jack Herrick, Chicago middleweight, who has shown considerable in the roped arena at Los Angeles and who gave Billy Weeks a tough old time of it in a four-round bout at Dreamland Rink recently is hard at work for his ten round bout with Otto Berg at the West Oakland Club next week.

This contest will be a sort of elimination one, for the man that loses might just as well pack his grip and hike back to the old home town. The fellow that wins, though, will get a crack at Billy Weeks at the Wheelmen's Club a little later in the month.

Both of these millers, Berg and Herrick, have whipped some good men in their time and both seem to have the punch that can carry an opponent off his feet.

Berg is well known to the bay fans for his contest with Fritz Holland and for his bout with Sailor Ed Petroskey, in both of which he should have been called a winner.

In conjunction with this bout Matchmaker Levison has signed or will sign two six-round bouts and two four-round bouts to complete the card that the West Oakland club will stage the night of the eighteenth at their club rooms at Eighth and Pine streets.

COVE WILL BOX AZEVEDA.

One of Levinson's semi-finals will be Joe Azeveda and Willie Canole, but strong pressure is being brought to bear to have Sol substitute some one else in place of Willie Canole, it being set forth that he is too much of a staller.

If this is the case, why not substitute Percy Cove for Canole. Cove is a game old bird that has been fighting around Oakland for the last year with considerable success and the worst he has ever got was a draw, while he has more wins than most of the millers in the short bout game.

He is just as good a man as Azeveda, if not better, and if the backers of the Sacramento boy think otherwise A. White will back Cove to beat Azeveda over any distance.

As to Cove or Azeveda being better than the other, a bout would settle that. By all the rules of the game Walter Scott beat Azeveda at the West Oakland Club and Cove beat Scott at the Fruitvale Club, so a match between the two would well be worth the seeing.

WOLGAST SIGNS A CONTRACT.

James W. Coffroth received a wire last night from Ad Wolgast saying that the champion would fight under Jim's direction on Thanksgiving Day. As to who will be his opponent remains to be seen. Coffroth has a Burns-Rivers go in mind for his October card and to then pit the winner against the champion.

Whichever it should be, Burns or Rivers against Wolgast would be a mighty good card.

GRANEY WILL SHOW ALSO.

Eddie Graney, who has the November permit in San Francisco, it is said, has the signature of Willie Ritchie to fight for him on the day we eat turkey and it is just barely possible that Joe Mandot will be his opponent.

This would greatly complicate affairs. With Graney staging Ritchie and Mandot and Coffroth staging Burns and Wolgast or Wolgast and Rivers, the fans wouldn't know where to turn.

Graney, though, has the San Francisco permit for the month, which gives him the best of the deal.

HOGAN AND BOAG HAVE GONE.

Jack Hogan, disposed one rounder, and his manager, Gil Boag, were passengers on the Overland last night for New York and right now it wants to go down in the books that neither will be missed.

Hogan as a fighter wasn't much and Boag as a manager wasn't much, and the boxing game would be better off without men of the ilk of them, Boag especially. His arrival in New York will be watched with interest by the fans out this way, for they will be anxious to hear what excuse he has for Hogan being so decisively trounced by Burns.

O'ROURKE TO COACH SANTA CLARA.

SACRAMENTO, Sept. 12.—Second Baseman O'Rourke of the Senators, former captain, will coach the Santa Clara college baseball team next season, according to announcement made today. O'Rourke proposes to go East immediately after the close of the Pacific Coast ball season, but will return after a brief visit to take up his work at Santa Clara.

Where Thousands Have Been Cured the Last 25 Years Is the Safe Place for You to Go.

Dr. Hall's Medical Offices
(Graduate and Licensed Doctors).
707 BROADWAY (upstairs) near 7th St.,
OAKLAND CAL.

Free Museum of Anatomy

Finest on the Coast. ALL DISEASES OF MEN CURED by the GERMAN TREATMENT. NEVER FAILS.

Dr. Hall's Remedies cures thousands every year of Gonorrhea, Gleet, Stricture, Syphilis, Sores, Swellings, Unnatural discharges, and all Private diseases peculiar to men. Old cases cured to stay cured.

Our charges are very reasonable. Avoid quacks. Send for FREE BOOK. Hours: 9 a. m. to 9 p. m.; Sundays, 9 to 1. Consultation and examination free and private.

HELP FOR YOU

WEAK MEN

DR. HALL'S REINVIGORATOR stops losses in 24 hours. You will feel an improvement from the first dose. We have so much confidence in our treatment that we could safely offer FIVE HUNDRED reward for any case we cannot cure. This secret remedy Enlarges Shrunken Organs, cures Emissions, Impotency, Varicocele, Prematureness, Gleet, Stricture, Kidneys, Lost Manhood, Drains in the Urine and all other terrible wasting effects of errors of youth or excess, $2 per bottle, three bottles, $5. Guaranteed to cure any curable case. Try this wonderful remedy. Call or address HALL'S MEDICAL INSTITUTE, 707 Broadway (upstairs), near 7th St., Oakland, Cal. Office hours, 9 a. m. to 9 p. m.; Sundays, ...

VISIT DR. JORDAN'S GREAT MUSEUM OF ANATOMY
(GREATER THAN EVER)
Weakness or any contracted disease positively cured by the oldest specialist on the Coast. Established fifty years.
DISEASES OF MEN
Consultation free and strictly private. Treatment personally or by letter. A positive cure in every case undertaken.
Write for book, PHILOSOPHY OF MARRIAGE, mailed free—(a valuable book for men.)
DR. JORDAN, 1051 Market St. Opposite 5th. S.F., CAL.

WILL ENTERTAIN CIVIC WORKERS

Women of Hayward to Give an Autumn Festival as Feature of Hospitality.

HAYWARD, Sept. 12. — Final arrangements were made yesterday afternoon for a reception of more than 1000 women civic workers from every part of the county by the local center of the California Civic League. The local body will give an autumn festival in this city to open October 4. Mrs. R. W. Mastick, president of the body, presided at the meeting and told of the plans for the festival. Arrangements have been made with a local hotel to take care of several hundred guests.

Features of the fiesta will be the relocation of a number of the principal streets of the city and the establishment of many booths. The affair will center in the large Native Sons' hall. Members of the Hayward Hill and Valley Club and other women's organizations will co-operate with the women of the center in welcoming the visitors.

Among those who are working for the success of the undertaking are, Mrs. P. W. Wilbert, Mrs. J. E. Welsh, Mrs. E. Kelsey, Mrs. J. Gleichman, Mrs. K. Meyers, Mrs. O. Pimental, Mrs. George Oakes, Mrs. William Clark, Mrs. George Van Dyke, Mrs. M. C. Carr and Mrs. Ella Garretson.

The Trinity Aid booth, in which members of the exclusive Hill and Valley Club will conduct a sale, will beb in charge of Mrs. John A. Park, who will be assisted by the following members, who will be costumed in Dutch attire: Mrs. William Angus, Mrs. M. W. Baccus, Mrs. Peter J. Crosby, Mrs. F. T. Cooper, Mrs. A. S. Jones, Mrs. T. V. O'Brien, Mrs. I. B. Parsons, Mrs. George H Park, Mrs. F. Tyler, Mrs. H Waithman, Mrs. E O. Webb, Mrs. F. W. Browning, Mrs. G. E. Reynolds, Mrs. E. Ingels and Mrs. E. Welch.

CRACK SKATERS WILL COMPETE IN EVENTS

The topic of the day among the skating devotees is the coming 24 hour team race at the Idora park rink. The management has offered a purse of $200 to the winning four man team, and already many entries have been received. The exact date of the contest has not yet been set, but elimination races will start on Sunday night.

All entries should be sent to Manager Wallin of the Idora park rink before Sunday night. Among those who have entered the coming endurance trial are George Richardson, the present champion of the Pacific coast; Wilfred Stoutenberg, former coast champion; Melville Weingarten and James Gunn, all of San Francisco; Paul Zink, champion of the Hawaiian islands, and Lester Bierwirth, Frank Bignami, C. Street, C. Fisher, Jack Kerr, George Smith, Ike Bonnell, Willard Bohnell, Danny Arata, Joe Inbruglia, Frank St. Clair, Walter McElroy and M. Irwin of Oakland.

PIEDMONT NOTES

PIEDMONT, Sept. 12. — Mr. and Mrs. Frank White have returned to their home on Hillside avenue from a trip to the Feather river. They spent the week-end holidays at Blairsden.

The C. S. Bakers, who for several months have occupied the Jason home on Ronada avenue, have returned to their home at Vallejo, Mr. Baker occupying the position of paymaster of the navy yard.

Dr. and Mrs. L. Irgens are entertaining as their house guest Argens' brother, Henry Irgens of Valley City, North Dakota.

Mr. and Mrs. P. Hanscum, who have been on a motor trip to the Big Meadows, have returned to their home on Mountain avenue.

The Albert Higgins of Monte avenue have started building their new home at Monte and Pala avenues, which they expect to occupy before Christmas time.

Dr. J. D. Guthrie, who has been the house guest of Mr. and Mrs. George Crawford of Howard avenue, has returned to his home at Seattle.

Frank Havens of Crocker Tract arrived from New York on Wednesday. He will return to his home in Sag Harbor in the course of a couple of weeks.

The former residents of Mariposa county held a reunion Monday at Piedmont Park. About two hundred sat down to a picnic lunch in the grounds, and later assembled in the Eucalyptus theater to listen to addresses by prominent members of the society.

Mrs. Frank Brown of New York, who formerly resided on Ramona avenue, is the house guest of Mr. and Mrs. A. C. Ballingall at their home on Park way. Mrs. Brown has but recently returned from a trip to Europe, where she spent several months. She expects to remain in Piedmont three or four weeks.

Mrs. H. Bemis and her mother, Mrs. C. Stafford expect to return to their Piedmont home on Monte avenue on the 15th of the month. They have been spending the summer at San Anselmo and Eureka, Humboldt county.

Shipping News and Marine Intelligence

SUN, MOON AND TIDES

United States Coast and Geodetic Survey—Tables show time and height of high and low water at Fort Point, entrance to San Francisco bay. For Oakland (city water front) add 40 minutes. Standard time.

Thursday, September 12.

Sun rose ....5:48|Sun sets 6:25
Moon sets ....7:12 p. m.
Moon's first quarter..Sept. 17, at 11:46 p. m.
Full moon ......September 26, at 3:25 a. m.

September 12 to September 18.

Date.	Time.Ft.	Time.Ft.	Time.Ft.	Time.Ft.
	L. W.	H. W.	L. W.	H. W.
12	5:37 0.4	12:16 5.6	6:17 0.8	....
	H.W.	L.W.	H.W.	L.W.
13	0:33 5.4	6:32 1.0	12:50 5.8	7:04 0.6
14	1:32 4.9	7:10 1.6	1:26 5.7	7:53 0.5
15	2:40 4.5	7:50 2.2	2:02 5.6	8:50 0.4
16	4:03 3.8	8:30 2.8	2:42 5.5	9:55 0.5
17	5:32 3.6	9:16 3.2	3:29 5.2	11:02 0.5
18	7:02 3.6	10:16 3.5	4:28 5.0	....

MOVEMENT OF STEAMERS.

Steamers due to arrive and depart today and for the next few days are as follows:

ARRIVE.

Steamer. From	Due
Logan—Manila and Honolulu	Sept. 12
Roanoke—San Diego and Los Angeles	Sept. 12
J. B. Stetson—Grays Harbor	Sept. 12
Curacao—San Pedro and way ports	Sept. 12
Pomo—Port Arena and Albion	Sept. 12
Ventura—Sydney and way ports	Sept. 12
Yale—Los Angeles	Sept. 13
Artisonan—Salina Cruz and San Diego	Sept. 13
City of Puebla—Puget Sound ports	Sept. 13
[illegible]—Los Angeles	Sept. 14
F. A. Kilburn—Humboldt	Sept. 14
Brunswick—Fort Bragg	Sept. 14
Harvard—San Diego and Los Angeles	Sept. 14
George W. Elder—Portland and Astoria	Sept. 14
Watson—Seattle and Tacoma	Sept. 14
Hanalei—Los Angeles	Sept. 14
Governor—Seattle direct	Sept. 15
San Pedro—Mendocino and Shel. Cove	Sept. 15
Santa Clara—San Pedro and way ports	Sept. 15
Pedro Maru—China and Japan	Sept. 16
[illegible]—Los Angeles	Sept. 16
Rose City—Portland and Astoria	Sept. 16
Buffalo—Shanghai	Sept. 16
[illegible]—Balboa	Sept. 16
R. D. Dollar—Manila and Karatsu	Sept. 16
[illegible]—San Diego and Los Angeles	Sept. 16
Coos Bay—Port San Luis	Sept. 16

DEPART.

Steamers. For	Sail.
J. B. Stetson—Los Angeles	Sept. 12
[illegible]—Portland	Sept. 12
[illegible]	Sept. 12
[illegible]—Puget Sound	Sept. 12
Yale—San Diego	Sept. 13
City of Panama—Balboa	Sept. 13
[illegible]—Puget Sound	Sept. 13
[illegible]—Los Angeles	Sept. 13
[illegible]—Portland	Sept. 13
[illegible]—Humboldt	Sept. 14
[illegible] Park—Humboldt	Sept. 14
[illegible]—San Pedro	Sept. 14
Harvard—Los Angeles	Sept. 14
[illegible] City—Balboa	Sept. 14
[illegible]—Hongkong	Sept. 14
Geo. W. Elder—San Diego	Sept. 14
[illegible]—Puget Sound	Sept. 14
[illegible]—Point Arena	Sept. 15
[illegible]—Liverpool	Sept. 15
[illegible]—Fort Bragg	Sept. 15
[illegible]—San Diego	Sept. 16
[illegible]—Los Angeles	Sept. 16
[illegible]	Sept. 16

WILD TURKEYS FOR HAYWARD HILLS

State to Ship Large Quantity of Birds to the Game Farm.

HAYWARD, Sept. 12. — Granting a request made by William Dirks, manager of the State game farm near here, for a consignment of wild turkeys, the State officials have notified Dirks that a large quantity of the birds will be sent to him this autumn. They will be liberated in the heavy brush in the upper foothills around this section and will be fed by ranchers until they have become thoroughly acclimated. A number of the birds have been raised on the farm here but have all been sent away for distribution in various parts of the State.

A few days ago a shipment of Chinese pheasants were received at the farm and in a few weeks will be liberated in the Deer creek country. These pheasants are excellent game birds and are hardy and propagate fast. According to Dirks, if well protected, in a few years they will be plentiful.

Additional Sports

SEMI-PRO TEAMS IN 28-LONG INNING GAME

ROXBURY, Mass., Sept. 12.—Baseball fans here have temporarily forgotten all about the big league pennant fights and are devoting their time to discussing the twenty-eight-inning game here yesterday between the Willow Athletic Club team and the St. Phillip's church nine. The game occupied four hours and a half. There were few hits and up to the twenty-sixth inning the score was 2 to 2. In that inning each team scored a run. The twenty-seventh inning saw no change, but in the twenty-eighth the Willows won by making two runs on a long hit to midfield.

EXCELLENT WORK IN BALK LINE GAMES AT WRIGHT'S

The second night's play in the balk line match between Chick Wright and R. B. Brunner at Wright's billiard palace on 13th st., resulted in a victory for Brunner for the night's play by a margin of 40 points. This is 36 points over his margin of Tuesday evening, when the score stood: Brunner 133 to Wright's 327. The score now stands: Brunner, 333; Wright, 626.

Both players continued their previous night's form, playing both spectacular and indifferent billiards, the spectacular predominating. The masse work of Wright was easily the prettiest work done by either player, while his nurse work when in control of the balls was perfection. On two times at the table he gathered clusters of 96 and 77 points, showing in these particular innings world's championship calibre.

Brunner, who was bad in his open table work of the night before, picked up the loose strings of his game and showed near-to form at both nursery and open play.

A very large audience was kept enthused all evening by the remarkable closeness of the game and applause was very frequent as one difficult count followed another.

Standing room will be at a premium tonight when the concluding block of points will be played, so those who wish to witness really high-class billiards should go early.

John Horgan, present three-cushion champion of the world, who will defend his title at Wright's Billiard Palace in San Francisco, September 25, 26, 27, will be present at the game and will be introduced to the fans during the evening.

Horgan is very nearly the acknowledged peer of all the three-cushioners and on form reported from the East should make Jo Carney, the challenger, travel the trip of his career to win.

This match between Horgan and Carney will be the first time in history that a world's championship will be decided on the Pacific Coast. The game calls for a side bet of $500, a purse of $1000 and the Lambert Trophy worth $1000.

Averages and runs will be announced in the Wright-Brunner contest tomorrow evening.

FREMONT RUGGERS FAR TOO FAST FOR POLY

In a one-sided game of Rugby Fremont High defated the team from Oakland Polytechnic yesterday in the first scheduled game of the high school season. Poly was outclassed, the final score being 21 to 0. Fremont's large score was due to its scrum, who had the ball at their feet most of the game. Benedict, fomerly of St. Matthew's, played a splendid game at five-eighths, scoring two of Fremont's tries. Smith, playing wing, also made two of the tries, the remaining two being made by Cole and Hample. Fahy and Young were Poly's mainstays. The line-up was as follows:

Fremont.	Positions.	Oakland Pol.
Archer	Forward	Norton
Baldwin	Forward	Bradley
Hample	Forward	Bernstein
Bates, Hunt	Forward	Hjelte
Murray	Forward	Krenklo
Manning	Forward	Larue
Fletcher	Forward	Atwood
Wells	Forward	Cowley
Cole, Dewald	Halfback	Laurent
Morse, Barrett	Five-eighths	Petygine
Benedict	Five-eighths	Kendall
McDougal	Five-eighths	———
McCoy	Center three	Fahy
Smith, Fisher	Wing	Young
Young	Wing	Hazeltine
Meadows, Price	Fullback	Cole

Referee—Nash.

TRIBUNES PLAY WELL BUT CONCORD IS WINNER

Sunday, the Concord fans were treated to one of the best ball games played in that town this season, when the Oakland Tribunes hooked up with the fast Concord team and were defeated by a score of 1 to 0, the one run being scored in the ninth inning by an error and a hit after two were down. Silva scored the winning run on an error on a ball hit by Crane. The game was a pitchers' battle all the way through between Whitehouse for the Tribunes and Deparde, the former State League pitcher, for Concord. Whitehouse struck out five men and allowed but three scattered hits, while Deparde fanned 11, and was touched for only 3 hits, one a two-bagger by A. Gadsden. Whitehouse singled and E. Gadsen also gathered a single. Foskett caught Deparde and Lydyit received for Whitehouse and both held up their pitchers in good style. Jack Soares played a snappy game at first for Concord, getting several difficult chances. Following are the runs and hits by innings:

	1	2	3	4	5	6	7	8	9	
Tribunes										
Runs	0	0	0	0	0	0	0	0	0—	0
Hits	0	0	0	0	1	0	0	1	1—	3
Concord										
Runs	0	0	0	0	0	0	0	0	1—	1
Hits	0	0	0	0	1	0	1	0	1—	3

OFFICIAL LIST OF THE Original Nacional Co. M. & F. of San Francisco

The Original Little Louisiana Co., and The Original M. & F. Company.

ESTABLISHED JANUARY, 1887.

Wednesday, Sept. 11, '12

1	50	71	20	110	20
135	20	311	2000	484	20
495	20	499	20	505	100
513	50	528	20	561	20
580	20	664	20	774	20
809	20	814	100	852	20
962	20	975	20	1015	20
1045	20	1103	20	1172	20
1176	20	1203	20	1374	20
1394	50	1417	20	1519	20
1586	50	1590	20	1690	20
1706	100	1711	20	1720	20
1792	20	1807	20	1812	20
2075	100	2105	20	2269	20
2362	20	2400	20	2409	20
2450	50	2457	20	2473	20
2505	20	2605	20	2770	20
2833	20	2986	20	3023	20
3039	20	3104	20	3197	50
3204	20	3457	20	3487	20
3500	100	3551	20	3552	20
3661	20	3665	20	3773	20
3814	20	3829	20	3885	20
3892	100	3915	20	3948	20
3970	20	3991	20	4062	20
4063	20	4070	20	4114	20
4179	20	4206	20	4232	20
4239	20	4297	100	4308	20
4349	20	4425	20	4568	20
4683	20	4721	20	4796	20
4799	20	4810	20	4811	20
4820	20	4854	20	4883	20
4893	20	4923	20	4936	20
4965	20	5008	20	5017	20
5037	20	5119	500	5212	20
5222	50	5239	20	5401	20
5411	20	5449	20	5477	20
5490	50	5492	20	5528	100
5516	20	5562	20	5575	20
5589	20	5652	20	5673	20
5695	50	5716	20	5736	20
5831	20	5996	20	6009	20
6095	20	6268	1000	6380	[illegible]
6630	20	6847	20	6850	20
6857	20	6890	50	6957	20
7037	20	7044	20	7129	20
7162	20	7167	20	7251	20
7355	20	7375	20	7378	20
7608	20	7626	20	7638	20
7744	20	7831	20	7947	20
8004	20	8050	20	8110	20
8172	20	8179	20	8255	50
8265	20	8363	20	8506	20
8629	20	8667	20	8668	50
8764	20	8774	20	8803	20
8832	20	8915	20	8930	500
8976	20	9133	20	9240	20
9256	20	9284	20	9287	20
9315	20	9365	20	9396	20
9476	20	9488	20	9492	20
9502	50	9510	50	9524	20
9560	20	9590	20	9663	20
9757	20	9791	100	9838	20
9918	20	10225	50	10404	20
10432	20	10531	20	10536	20
10573	50	10597	20	10639	20
10750	20	10765	20	10776	20
10799	20	10835	20	10902	20
10919	20	11004	20	11032	20
11089	20	11157	20	11161	20
11236	20	11248	20	11275	20
11281	20	11300	100	11347	20
11382	20	11408	20	11470	20
11503	20	11532	100	11578	50
11684	20	11827	100	11860	20
12027	20	12086	20	12106	20
12112	100	12176	20	12180	50
12346	20	12382	20	12437	20
12502	20	12507	20	12548	100
12615	20	12714	20	12721	20
12783	20	12974	20	13040	20
13075	20	13192	20	13223	20
13241	20	13273	20	13300	20
13411	20	13445	20	13607	20
13623	20	13779	20	13804	20
13968	20	14006	20	14012	50
14030	20	14038	100	14051	20
14052	20	14108	20	14164	20
14198	20	14240	50	14242	20
14267	20	14324	20	14844	100
14375	20	14414	20	14487	50
14535	20	14599	20	14736	20
14834	20	14855	20	14898	50
14930	20	14972	20	15048	20
15107	100	15162	20	15222	20
15233	20	15320	20	15345	20
15420	100	15425	50	15486	20
15500	20	15551	20	15554	20
15610	50	15776	20	15969	20
15984	20	16003	20	16008	20
16029	20	16043	20	16091	20
16168	20	16222	20	16236	20
16352	100	16384	20	16409	20
16497	20	16575	20	16598	10000
16621	20	16754	20	16829	20
16834	20	16856	20	16875	20
16880	20	16968	20	16991	20
17029	20	17098	20	17116	20
17219	20	17328	20	17564	20
17572	20	17649	20	17669	20
17672	20	17749	20	17828	20
17833	20	17935	20	18036	20
18061	20	18246	50	18316	20
18568	20	18651	20	18659	20
18731	20	18906	20	18915	20
18960	20	18968	20	18990	20
19041	20	19042	20	19066	20
19073	20	19111	20	19117	20
19121	20	19162	20	19166	20
19262	20	19279	20	19330	20
19333	20	19571	20	19575	20
19615	20	19664	20	19667	20
19689	20	19721	20	19778	20
19792	20	19835	20	19847	20
19879	20	19911	20	19939	20
19965	20				

APPROXIMATION PRIZES.

99 Numbers 16501 to 16600, inclusive, on the First Capital Prize of $10,000—$10 each.

99 Numbers 301 to 400, inclusive, on the Second Capital Prize of $2000—$10 each.

No. 16598 draws First Capital Prize, $10,000, sold in Oakland and San Francisco, Cal.

No. 311 draws Second Capital Prize, $2000, sold in San Francisco, Cal.

No. 6268 draws Third Capital Prize, $1000, sold in Santa Rosa, Oakland and San Francisco, Cal.

Nos. 5119 and 8930 each draw $500, sold in Sausalito, Oakland and San Francisco, Cal.

The above is for $2 tickets; fractions in proportion.

The Original Nacional M. & F. Company of San Francisco paid the following for September 4, 1912:

Peter Stanfel, employed by Union Iron Works, Twentieth and Kentucky streets, residing at 734 Vermont street, San Francisco, $2500.

A. Hüber, proprietor Franconia saloon, 1601 San Bruno ave., San Francisco, $2500.

W. H. Quinn, 269 Vernon street, Oakland, Cal., $2500.

Columbia Cafe Cigar Stand, 601 J street, Sacramento, collected for J. A. Bradley, employed by the Sutter Engraving Co., 919 Sixth street, Sacramento, Cal., $2500.

J. M. Hyde, clerk City Hall, Registration Office, residing at 3171 Twenty-second street, San Francisco, $1250.

Gabriel P. Matts, employed by Selby Smelting Works, Selby, Cal., $1250.

R. H. Jury, proprietor Menu Printing Co., 820 Westbank Bldg., residing at 2500 Clay street; Tony Ruggiero, employed by Parente Bros. Cigar Stand, 592 Pacific street, residing at 24 Cordell Place, and Mrs. F. J. Miller, 2500 Clay street, San Francisco, $100.

W. F. Tillman, 2939 Folsom street, San Francisco, $500.

R. Grethal, 72 Walter street, San Francisco, $500.

C. W. Platt, employed by Pacific Improvement Co., Crocker Building, San Francisco, residing at 511 Boulevard avenue, Oakland, Cal., $500.

Mercantile National Bank of San Francisco, collected for H. La Spang, Marysville, Cal., $500.

Mercantile National Bank of San Francisco, for Chas. F. Herzog, Marysville, Cal., $500.

NATHAN JAFFA MAY RECEIVE NOMINATION

ALBUQUERQUE, N. M., Sept. 12. — With U. S. Senator B. Thomas Cathron, as temporary chairman, the Republican State convention assembled here this afternoon to name a candidate for congress and three presidential electors. Nathan Jaffa, secretary of State under the territorial regime, is almost certain to be the nominee for congress.

YALE WINS GOLF MATCH.

MANCHESTER, Vt., Sept. 12. — Yale won the team championship in the annual intercollegiate golf tournament on the Ekwanok links here yesterday, defeating Harvard in the final match, six points to three. Five colleges were represented in the tournament when it started Monday.

OFFICIAL RECORDS

DEEDS FILED WEDNESDAY, SEPT. 11.

Eva B. Brand (widow) to Ada P. Gear (married), intersection of the northwest line of 13th avenue with the northeast line of East 21st st, northeast 100xNW 225, portion of block 130, Higley's map of Clinton, Oakland; $10.

George M. Jansrin to Catherine Jansrin (wife), deed gift, lot 8, block 739, B, map of redivision of block 740 and portions of blocks 730, 727 and 728, Oakland.

Margaret E. and Adam O. Golbis (husband) to James Cashman, lots 23 and 24, block 44, map of land on Oak Point, railroad ferry landing, Oakland tract 406, $10.

W. H. Armstrong to Addie E. Armstrong (wife), deed gift; lot 3, block C, map of East Piedmont Heights, Oakland.

T. J. Topper (widower) to Benjamin Cuffield, west 16 ft of lot 13 and the east 17 ft of lot 12, map of amended map of Butler tract, Oakland; $10.

Samuel J. and S. J. Davina (wife) to William C. and Charlotte Bonner (wife), SE Fremont st 50 ft northeast of Warren st, northeast 50, southeast 20, northwest 30.5, southeast 30, northwest 104.5 to the southeast line of Fremont st and beginning, being portion of lot 3 block 15, map of subdivision of the northeast portion of Sather tract, Fruitvale, Oakland; $10

Lulu S. and W. L. Taylor (husband) to Chas. A. Fitch, lot 5, block 1, map of resubdivision of block Y of Moss tract, Oakland; $10

Victor Edwardson to August Edwardson (wife) deed gift; undivided half interest in W Baker st 206.9 ft south of 62d st, south 28 to the north line of land of Butler, west 144.28, north 28, east 144.28 to commencement, being portions of lots 20 and 21, block G, map of amended map of Crawford tract, Oakland.

William and Hattie Goldman (wife) to Fred Benson, lot 29, block 10, map of Steinway Terrace, Brooklyn township; $10.

John T. and Sarah M. Shaw (wife) to Bess F. Williams (wife of S. K.), lots 16 and 55, block B, lot 13, block C, map of East 14th St. Villa tract, Oakland; subject to contract 1398 D19; $1800.

Talcott Land Company (corporation) to Theodore Fenn (widower), lot 9, block 23, map of Melrose Heights, Oakland; D and agt; $10.

Mary Klotz (widow) to Equitable Building Syndicate, lots 17 and 18, block 2, map of Allendale tract, Oakland; $10.

H. K. Hansen to H. F. Bluher, W Baker, 25 ft north of Virginia st, north 50xW 110.5, being lots 29 and 30, map of Bromley tract, Oakland; $10.

Ida M. and Herbert C. Chivers (husband) to Security Investers Realty Company Inc (corporation), E Alice st 470 ft south of Durant, south 40xE 133.94, Oakland; subject to deed of trust for $2200 and deed of trust for $1000; $10.

Oscar Yellin (single) to M. A. Williamson, commencing at point on the north boundary of lot 10, block B, at intersection by east line of Terrace st, thence south 62 degrees 49½ minutes, east 93.47 ft, south 26 degrees 30½ minutes, west 45.50 ft, north 62 degrees 49½ minutes, west 88.90 ft to the southeast line of Terrace st, thence north 27 degrees 10½ minutes, east 43.50 ft to commencement, being portion of lot 10 and 11, block B, map No. 1, Highland Terrace, Oakland; subject to mortgage of $3773.95; $10.

Charles L. and Mary A. Sturm (wife) to M. S. Dunn (married), lots 12, 13, 18 and the south 25 ft of lot 14, block 127, K's map of Oakland; $10.

Leah V. and Charles L. Bell (husband) to John Castelotti, E West st 153-4 ft north of 47th st, east 90, north 43 m or l to center line in Temescal creek, thence west to said line of West st, south 80 ft m or l to beginning, being portion of lot 4, block 2117, map of Alden tract, Temescal, Oakland; $10.

Julius Reifenberg to C. J. G. Eisermann, lots 10 and 11, block B, map of Judd tract, formerly portion of Patterson Homestead, Brooklyn township; $10.

Smith-Hoag Company Inc to James M. and A. K. Johnson (wife), south 10 ft of lot 19, map of Park View tract No. 2, Piedmont; $1000.

Frank L. and Annie M. Hatch (wife) to Henry Rode (single), southeast of Oak Grove avenue 204.09 ft northeast Forest st, thence southeast 140, northeast 45 m or l to line dividing lot 35 from lot 34, block 3, thence northwest 140 to the southeast line of Oak Grove avenue, thence southwest 54.96 ft to beginning, being portion of lots 5 and 35, block 3, map of Oaklawn, Oakland; $10.

George W. Robinson (married) to J. F. Clay, southeast line of lot 38 at point distant 135.41 ft northeast from the east line of Newton ave, thence northwest 108.45 m or l to the southeast line of Athol avenue, thence northeast 44.30 ft m or l to the most northerly corner of lot 33, thence southeast 117.13, southwest 45 ft to beginning, being portion of lot 33, map of subdivision of Lake Merritt Park, Oakland; subject to deed of trust $3247.05; $10.

N. P. Hadsen (single) to L. K. Chiu, lot 8, block 62, K's map of Oakland; $10.

M. J. Laymance to R. J. Perry, undivided 1-5 interest in lots 26 and 27, block 188, K's map, Oakland; $10.

Thea Hansen (widow), Arthur J. and Annie C. Hansen (both single) to Oscar F. Davis (married), SW Noble st 315 ft southeast of 57th avenue, southeast 25xSW 108, lot 55, map showing subdivision of lots 54, 55, 56, 57, 65, 66, 67 and 68, of Kingsland tract, Oakland; $10.

Helen V. Tower to Ruth M. Bekins, undivided half interest in lot 12 and portions of lots 7 and 11, block R, map of Kelsey tract, Oakland, being portion of lots 50 and 51, map of Tuttle Homestead tract, Oakland; $10.

Grace V. Collins (single) to Ruth M. Bekins, (single), undivided half interest in same as above; $10.

Annie E. and Charles Simard (husband) to F. A. Miller; S 10th 85 east of Adeline st, east 42x8 600-4, portion of block 588, B's map, Oakland; $10.

F. E. and Nettie M. Miller (wife) to Lucinda Babbitt (widow), lot 34, block 701, property of North Oakland Homestead Association, Oakland; $10.

F. M. McCoy, Louise J. (wife) to Grace W. J. McClure, lot 18, map of Santa Fe tract No. 10, Oakland; subject to mortgage of $2000; $10.

Harriet E. and R. W. French (husband) to F. W. Luebbert, SE Chetwood st 200 ft southwest of Santa Rosa avenue, southwest 82x SE 132, portion of lot 23, block A, map of Stanford tract, Oakland; $10.

Minnie G. and Daniel Y. Iddings (husband) to Clarence Swickard, lot 28, block C, map No. 2, Buenaventura tract, Oakland; $10.

A. F. Iliel to Irma K. Iliel, deed gift; lot 17, block A, map of Sunny Slope, Oakland; also lot 217, map of Fourth Avenue Terrace Extension, Oakland; also all that portion of lot 216, map aforesaid, which lies southwest of line drawn parallel to and distant at radius of 15 ft northeast from the southwest boundary of lot 216, Oakland.

William E. Pal-Freeman to M. J. Pal-Freeman (wife), separate property, lot 28, map of Claremont Palms tract, Oakland; $10.

O. M. and Annie F. Bullock (wife) to R. M. Blake, intersection of the northeast line of Santa Clara avenue with line dividing lot 2 from lot 3, block U, thence south 58.06 ft m or l to intersection of line drawn parallel to and distant 50 ft from the southeast of said dividing line, thence northeast 70.50 ft m or l to point which is 70.50 ft southwest from Elwood avenue, thence northwest 50 ft or more to point on said dividing line which is 60.68 ft southwest of Elwood avenue, thence southwest 60.68 ft to beginning, being portion of lot 3, block U, map of revised map of Oakland Heights, Oakland; $10.

W. B. Rising, by E. V. Gove, tax collector, to C. F. Sanborn, tax deed; lots 8 and 9, block 1864, Benton property, Berkeley; $26.02.

Ellen Osborn by same to same, tax deed, lots 5 to 14 inclusive, block 21, I. M. Wentworth Boot and Shoe Company's tract, Berkeley; $22.77.

Bernard Kramer, by same to C. F. Sanborn, lot E, block H, Curtis tract, Berkeley; $6.29.

William Harvard by same to same, tax deed lot 7, block 6, Central Park tract (amended map) resubdivision of block 61; $10.66.

Robert Hall (single) to A. C. Sandford (married), lot 12, map of subdivision of map of lots 19, 20, 28, 29, 30, 31, 32, Peralta Park, Berkeley; $10.

County Line Land Company (corporation) to Benjamin J. Harris (married), lots 5 and 6, block 17, map 6, Regents Park, Oakland township; D and agt; $10.

E. R. Griffiths (widow) to Leonore C. Ranzhlo (married), west 40 ft of lot 9, block I, map of State University Homestead Association No. 4, Berkeley; $10.

Thousand Oaks (corporation) to Sophie E. [illegible] block 5, map of Thousand Oaks, Alameda county; D and agt; $10.

W. J. and Nina Armstrong (wife) to Andrew Holmes, lot 7, block A, map No. 2, San Pablo Park, Berkeley; $10.

William H. Chickering, executor of estate of Louise W. B. Kellogg (deceased), to J. A. McRea and J. W. Jesseman, W Spruce 10 north from the south line of lot 8, north 5xW 135, portion of lot 9, block 3, map M, Kellogg property, Berkeley, $250.

Same to same, north 80 ft of lot 10 and the south 10 ft of lot 9, block 3, map aforesaid; $2000.

John W. Jessiman to John A. McRae, same as above; also same as next above, subject to contract; $10.

Berkeley Bank of Savings and Trust Company (corporation) to Angelina McKelvey, E 103.53 ft of lots 1 and 2, block K, map of The Berry Bangs tract, map 2, Berkeley; $10.

C. E. and Lena C. Frisbie (wife) to Mary [illegible] of Fulton st, east 35-4xN 133, portion of lots 23 and 24, block 1455, map of Berkeley property, maps Nos. 1 and 2, Blake tract, Berkeley; $10.

Berkeley Bank of Savings and Trust Company (corporation) to May E. Lamb, trust deed under deed of trust made by Dana H. Thomas and Otha Thomas (wife) May 9, 1911, 1906D201, W McGee ave 105 ft north of Carlton st, north 27.6xW 80, being portions of lots 11 and 12, block 6, map of Case tract, Alameda county; $1000.

Maggie and Charles A. Werner (husband) to Jennie Gada (single), east 14 ft of lot 8, map of resubdivision of Home View tract, Berkeley; $10

R. A. and Jessie A. Blair (wife) to Jang Q. Hing, W Stanton st 235 ft south of Santa Clara avenue, south to intersection with line dividing Fitch & Hibbard tract, southwest to the south boundary of lot 26, west 117.33 ft to the west line of lot 26, thence north 43, east 97.90, northeast to stake on line dividing lots 22 and 23, block 22, distant 23.70 ft west from beginning, thence east 23.70 ft to beginning being portion of lots 22, 23, 24, 25 and 26, block 22, map of part of property of Charles L. Fitch (deceased), known as homestead of Mary A. Fitch, Alameda; $10.

Manuel and Lizzie Dias (wife), M. S. and Lena Betancourte, Jr. (wife), Rosa Betancourte (widow), Manuel S. and Joaquina Duarte Sr. (wife), to Centerville School District of Alameda county (public corporation), beginning at the most northerly corner of Centerville Grammar School lot, thence south 57 degrees, east 270.6 ft to stake in the northwest line of land of M. S. Betancurte Jr., thence north 32 degrees 41 minutes east 141.8 ft north 57 degrees, west 263.4 ft, south 34 degrees 45 minutes, west 141.9 ft to beginning, containing .8725 of an acre, being portion of 5.18 acre tract conveyed to Manuel G. Dias January 20, 04, 960D14, Washington township; $559.75.

Maria R. Jarvis (widow), William P. and Charles F. Jarvis, Nevt J. Oecoto, Elizabeth J. Buswell (wife of J. G.), Mary J. Fish (wife of A. L.), heirs of Howard F. Jarvis (deceased) to Joseph Dias, commencing at point in center of county road from Centerville to Irvington at the southeast corner tract conveyed to Du Bois Eaton October 27, 69, 166TD120, thence S 33 degrees 40 minutes, west 8.30 chains, south 54¾ degrees east 50 ft, north 83 degrees 40 minutes, east 8.80 chains, north 56¾ degrees, west 50 ft to beginning, Washington township; $10

Grace A. and George H. Newman (husband) to Joseph J. Moniz, lot 18, block G, map of Knox tract, properties of Milo and Knox adjacent to town of Hayward, Eden township; $10

Edward Salz Inc (corporation), J. D. Mills, (single) to Gottlieb J. Klingler, lot 24, block 3, map of Mowry-Millar addition to Newark, Washington township; $10

F. D. Burr (corporation) to Mary Klotz (widow), beginning at point in center of county road 2773 at point distant north 0 degrees 10 minutes, west 1498.04 ft from the north line of county road 818, thence north 0 degrees 10 minutes, west 330 ft, south 89 degrees 32 minutes, west 1298.04 ft, south 0 degrees 25 minutes, east 330 ft, south 89 degrees 32 minutes, east 1303.02 ft to beginning, containing 9.85 acres, being portion of section 36, township 2 south, range 2 east, M D M, Murray township; $10.

R. C. and Frances W. Newell (wife) to W. M. Willett, P. L. Burr, lots 1, 2 and 3, block 10, map of amended plan of Decoto, Washington township; $10.

Edward Salz Inc (corporation), J. D. Millar (single) to Joseph S. Stauffer, lot 17, block R, map of Mowry addition to Newark, Washington township; $10.

Reis Estate Company (corporation) to F. W. and May E. Bridge (wife), quit claim deed; commencing at point distant 660 ft northeast from dividing line between H and J of rancho Las Positas, which point is also distant 1080 ft from the southeast line of county road 813 from Livermore to Altamount and which point is center line of private road known as Maple avenue, thence northeast 330, southeast 962 m or l to the north boundary of the S P RR, thence southwest 330, northwest 960 ft m or l to commencement, being plot J of rancho Las Positas, containing 7¼ acres m or l except 20 ft thereof in Maple avenue; $10.

Fred W. and May E. Bridge (wife) to Christina Johnson (widow) same as above, $10.

Mathilda Slater (wife of W. M.) to Carlston & Harris, trustees of the Central Savings Bank (corporation), lot 20, map of Collins resub of portion of block 3, subdivision of portion of plot 6, also portion of Coggeshall tract, Emeryville; $750.

Richard and Anna B. Roessler (wife) to Nolan & Martin, trustees of Henrie Bicke (widower), lot 12, block 8, map of Boulevard Park, Brooklyn township; $800.

William C. and Charlotte Bonner (wife) to Davina and Elrod, trustees of Samuel L. Davina, same property as deed of S. J. Davina to W. C. Bonner, Oakland; $2100.

Theo Fenn (widower) to Kroll & Snook, trustees of Alice and Hannah C. Stewart lot 9, Block 23, map of Melrose Heights, Oakland; $1650.

Same to Dunn & Lowell, trustees of Talcott Land Company (corporation), same as above; $1056.40.

Charles A. and Pearl Fitch (wife) to Wilson & Smith, trustees of James G. Williamson, lot 5, block 1, map of resubdivision of block V, Moss tract, Oakland; $600.

George A. and Cora Stackhouse (wife) to Volberg and Tyrrel, trustees of the Alameda County Loan Association (corporation), lot 117, map of amended map of Rhoda tract, Oakland; $1500.

John and Caterina Castellotti (wife) to Garthwaite & Eccleston, trustees of the Oakland Bank of Savings (corporation), same property as deed of L. V. Bell to J. Castellotti, Oakland; $500.

Henry Bode (single) to Carlston & Harris, trustees of Scott A. McCartney, same property as rel mortgage of E. C. McCartney to F. L. Hatch et al., Oakland; $4500.

Arthur W. and Adele J. Bell (wife) to Carlston & Harris, trustees of N. D. Hinsdale, W Maccall st 96.50 ft south of Benton st, south 48xW 125, lot 12, block G, map of resubdivision of portion of Brumagin tract lying W of Shattuck avenue, Oakland; $600.

Henry M. and Charlotte M. Fuller (wife) to Bell and Thorne, trustees of Peter Kirby, lot 137, map of Fuller & Todd tract, Oakland; $2500.

Oscar F. and Francis M. Davis (wife) to Arthur J. and Annie C. Hansen, trustees for Thea Hansen, same property as deed of Thea Hansen to O. F. Davis, Oakland; $1075.

Edward and Anna Olsen (wife) to Blois & Blois, trustees of Johnston Blois, same property as recon J. Blois et al to E. Olsen, Oakland; $3000.

Annie C. and P. J. Freeman (husband) to Carlston & Harris, trustees of the Central Savings Bank (corporation), W Grove st 132 ft south of Channing way, south 45, west 147.28 m or l to the west line of lot 4, thence north to the intersection by line drawn from beginning parallel with the south line of Channing way, thence east 146.90 ft m or l to beginning, being portion of lots 3 and 4, block 24, map of McGee tract, Berkeley; except strip 10 ft wide for widening Grove st; $2200.

James and Elizabeth Addison (wife) to F. A. Koettitz & W. D. Bell, trustees of Frederick A. Goettitz, lot 4, block D, map of Bellevue tract, Alameda; $2226.63.

MORTGAGES.

Louis and Elizabeth B. Engler (wife) to W. F. Clemeoba, lot 30, map of redivision of Hillside Terrace, Oakland; $3250.

Mamie A. Aitken (widow) to Farmers and Merchants Savings Bank (corporation), southwest 34th and Broadway west 80, south 70, east 75 m or l to the west line of Broadway, north 70 m or l to commencement, Oakland, $1250; 1 year.

R. C. Franke Jr. (single) to Farmers and Merchants Savings Bank (corporation), west half of lot 15, block 2087, map of Rowland tract, Oakland; $1500, 1 year.

B. R. Dexter (single) to William T. Tate, north 40 ft of frontage on Grand avenue of lot 1, map of A. J. Snyder's Piedmont Terrace by the Lake, Oakland; $2500, 2 years, 7 per cent.

Charlotte M. and Robert E. Hunn (husband) to Carson B. Hawley, same property as recon Hawley & Brown, trustees etc. to Charlotte M. Hunn, Oakland; $1500, 1 year, 7 per cent.

L. K. Chiu to Nella Hansen, lot 8, block 62 K's map of Oakland; $1500, 1 year, 8 per cent.

John A. and Mary McRae (wife), John W. Jessiman to William H. Chickering, executors of estate of Louise W. B. Kellogg (deceased), same property as deed of W. H. Chickering, executor etc to J. A. McRae, Berkeley; $1500.

Regina Appel (widow) of Kaspar, deceased) to Rosa Sundered (wife of Joseph), lot 9 of Montgomery tract No. 1, Oakland township; $900, 1 year, 6 per cent.

Helen T. and William E. Purdy (husband) to Emma H. Thompson (widow) lot 48, map of Colby tract, Oakland; $2400, 1 year, 6 per cent.

Mary S. and Frank M. Parcells (husband) to Farmers and Merchants Savings Bank (corporation), northeast of Lee st and Van Buren avenue from which point most southerly corner of block 5, map of subdivision 1 of Adams Pt property bears north 22 degrees 12 minutes, west 694.25 ft, thence south 68 degrees 35 minutes east 123.30 ft north on arc of curve to left radius 695 ft distant 96.78 ft, thence north 81 degrees 37 minutes, west 125 ft to point on the east line of Lee st distant 50 ft from the southwest corner of land conveyed to Farnum 1036D128, thence south on arc of curve radius [illegible] tion of plot 21, V and D Peralta rancho; $3000, 1 year.

Frederick A. Miller (single to Fannie L. Stevens, same property as deed of Annie E. Simard to F. A. Miller, Oakland; $1600, 1 year, 7 per cent.

Same to Annie E. Simard, same as above; $400, 1 year, 6 per cent.

John B. and Mary L. Hodge (wife to Andrew Dalziel W Market st 55 ft north of West 18th st, north 45xW 135, portion of block 613, B's map of Oakland; $900.

Mary H. Scudder (widow to Berkeley Bank of Savings and Trust Company (corporation), same property as deed of C. E. Frisbie to Mary H. Scudder, Berkeley; $1000

Nettie Stearns to Alma A. Smith, intersection of the west line of Fourth street with the dividing line between plots 80 and 62, K's map of ranchos V and D Peralta, said point being also 120.01 ft south of Bancroft way, thence south 100, west 246.39 to point on the east line [illegible] way, thence north 100 ft to said dividing line, thence east 246.39 ft to beginning, being portion of block 128, map of Raymond tract, Berkeley; $2750.

C. T. Jones to Homestead Savings Bank (corporation), S Lincoln ave 207.3 ft west of McGee avenue, west 41¼x8 135, portion of block B, map of Hamilton tract, Berkeley; $1400.

Leonore C. and A. A. Ranzulo (husband) to Minnie C. Burns, same property as deed of Elizabeth R. Griffith to L. C. Ranzulo, Berkeley; $1750, 2 years, 7 per cent.

Annie Suink (widow to John F. Taylor lot 13 in east half of block O in Pioneer Homestead land adjoining town of Encinal, Alameda; $350.

Mary Klotz (widow) to Equitable Building Syndicate (corporation), same property as deed of F. D. Burr Co. to Mary Klotz, county; $200, 2 years, 6 per cent.

CLASSIFIED ADVERTISEMENTS IN THE TRIBUNE PAY BIG RETURNS

REFUSE IN CREEK AROUSES PROTEST

San Leandro Citizens Object to the Menace to Health.

SAN LEANDRO, Sept. 12.—A protest has been lodged with the board of city trustees by property owners who object to the practice of certain residents along San Leandro creek who for months have thrown refuse in the stream, thus poisoning the water and creating a menace to the public health. The matter has been taken up by Trustee M. J. Andrade, who is determined to put a stop to the abuse. City Marshal Peralta has been instructed to place notices on the East Fourteenth street bridge, warning persons not to continue the practice. Instructions have been given to arrest all offenders and heavy fines will be imposed.

GET A PHOTOGRAPH OF YOUR LOVED ONES FREE

THE TRIBUNE is giving its customers photograph orders on the celebrated Arrowsmith Studios.

We have made arrangements with the well-known Arrowsmith Studios by which we can present every one of our classified advertisement customers with an order for two handsome large photographs.

This order can be secured at any of our offices by all who insert a cash classified advertisement to run for one week or more.

LEGAL NOTICES

Notice to Contractors

Office of the Clerk of the Board of Supervisors, Alameda County, California. Oakland, Sept. 4, 1912.

Seals bids will be received by the Clerk of the Board of Supervisors of Alameda County, at his office, until Monday, Sept. 23, 1912, at 10 o'clock A. M. (the day when said bids will be opened and the contract awarded) for the improvement of County Road No. 4974, on the Niles Canyon Road leading from Niles to Sunol in Pleasanton and Washington Townships, Alameda County, California, between survey stations Nos. 40 and 93. Plans and specifications for said work are on file in the office of the County Clerk, subject to inspection by bidders.

Each bid must be accompanied by a check for at least ten per cent of the amount of the bid or proposal, certified to by some responsible bank, and made payable to John P. Cook, Clerk of the Board, to be forfeited to the County of Alameda as agreed and liquidated damages should the party or parties to whom the contract shall be awarded fail to enter into the contract after the award or to give the bond required by the Board for the faithful performance of the Contract.

(SEAL) JOHN P. COOK,
Clerk of the Board of Supervisors of the County of Alameda.
Dated: Sept. 4, 1912.

ORDINANCE

An ordinance repealing an ordinance entitled "An ordinance granting to the Oakland Motor Club a permit to sell, give away or otherwise dispose of vinous, spirituous, distilled, malt, fermented, alcoholic or intoxicating liquors or wines, or any admixture thereof, without first obtaining therefor a license."

The Board of Supervisors of the County of Alameda do ordain as follows:

Section 1. An ordinance entitled, "An ordinance granting to the Oakland Motor Club a permit to sell, give away or otherwise dispose of vinous, spirituous, distilled, malt, fermented, alcoholic or intoxicating liquors or wines, or any admixture thereof, without first obtaining therefor a license," is hereby repealed.

Sec. 2. This ordinance shall be in full force and effect thirty days from and after its passage and approval and publication, as required by law.

Passed and adopted by the following vote, this 4th day of September, A. D. 1912:

Ayes: Supervisors Bridge, Foss, Murphy and Chairman Mullins—4.
Noes: Supervisors—none.
Absent: Supervisor Kelley—1.

Approved, passed and adopted this 4th day of September, A. D. 1912, by the Board of Supervisors of the County of Alameda, State of California.

(SEAL) JOHN F. MULLINS,
As chairman of the Board of Supervisors of the County of Alameda, State of California.
Attest: JOHN P. COOK, County Clerk and Clerk of the Board of Supervisors of the County of Alameda, State of California.
By H. M. WILSON, Deputy Clerk.

IN THE MATTER OF THE APPLICATION OF GREATER SAN FRANCISCO INVESTMENT COMPANY, A CORPORATION, TO CHANGE ITS CORPORATE NAME.

In the Superior Court of the County of Alameda, State of California.

In the matter of the application of Greater San Francisco Investment Company, a corporation, to change its corporate name.

No. 38249, Dept. 6.

Greater San Francisco Investment Company, a corporation, duly incorporated, organized, existing and doing business under and by virtue of the laws of the State of California, having on this 6th day of September, 1912, filed herein its verified application and petition for an order changing its present name, viz.: Greater San Francisco Investment Company to the name of Alameda Investment Company, and it appearing to the satisfaction of the Court that said petition contains all the requirements of law therefor, and good cause appearing therefor.

It is hereby ordered that all persons interested in the above entitled matter appear before said Superor Court at 10 o'clock a. m. on Tuesday, the 8th day of October, 1912, at the courtroom of Department No. 6 thereof at the Court House in the City of Oakland, said County of Alameda, then and there to show cause why the application of said Greater San Francisco Investment Company for a change of name from Greater San Francisco Investment Company to that of Alameda Investment Company, should not be granted;

It is further ordered that a copy of this order be published for four (4) successive weeks prior to the said 8th day of October, 1912, in THE OAKLAND TRIBUNE, a newspaper of general circulation printed in said County of Alameda.

Dated this 6th day of September, A. D. 1912.

WILLIAM H. WASTE,
Judge of the Superior Court.
FITZGERALD & ABBOTT, Attorneys for petitioner.

NOTICE TO CREDITORS.

Estate of Anna A. Martens, deceased. [illegible] signed executor of the estate of the last will and testament of said deceased, to the creditors of and all persons having claims against the said deceased, to exhibit them with the necessary vouchers within ten months after the first publication of this notice to the said executor at 915 Santa Clara avenue, Alameda, California, which said place the undersigned selects as his place of business in all matters connected with said estate of Anna A. Martens, deceased.

D. RICHARD MARTENS,
Executor of the last will and testament of said deceased.
Dated: San Francisco, September 12, 1912
JOHN C. QUINLAN and J. E. BARRY, Attorneys for Executor, Hearst Bldg., San Francisco.

LEGAL NOTICES

Important Notice to Voters of Registration

Office of John P. Cook, County Clerk, Oakland, Alameda County, California.

Notice is hereby given that in accordance with the provisions of section 1094 of the Political Code of the State of California, all voters of Alameda County must apply for re-registration in order to be able to vote at the primary election to be held on September 3, 1912, and for the general election to be held on the 5th day of November, 1912.

Owing to the fact that there is no provision of law granting assistance to the County Clerk in the registration of voters, it is important that voters should apply for registration at once, in order to expedite the work.

Such re-registration began on the first day of January and will be in progress at all times until August 3d, 1912, for the purpose of enabling voters to qualify for the primary election, after which registration will again open and continue until October 5th, 1912, for the purpose of enabling voters to qualify for the general election to be held November 5th, 1912.

The attention of voters is especially directed to the recent decision of the supreme court, in which it is held that all voters must have registered this year in order to join in the signing of any certificate of nomination in behalf of any candidates for public office to be voted for at the primary election, to be held September 3d, 1912.

Attention is further directed to the following provisions of the Political Code of the State of California, relating to registration:

Section 1097. No person's name must be entered by the Clerk unless:

1. Upon the production and filing of a certified copy of the judgment of the Superior Court directing such entry be made.

2. If a naturalized citizen, upon the production of his certificate of naturalization, which certificate must be issued ninety days prior to the succeeding election, or upon his affidavit that it is lost or out of his possession, which affidavit must state the place of his nativity, and the time and place of his naturalization, together with his affidavit that he has resided in the United States for five years, and in this State for one year next preceding the time of application, and that he would be an elector of the county, or city and county at the next succeeding election; provided, however, if such naturalized citizen shall have been previously registered as a qualified elector in any of the counties or cities and counties of this State, and shall produce a certificate of such registration, issued by the party authorized by law to issue such certificate, which shall recite the time and place of naturalization of such elector, such certificate shall be prima facie evidence of his naturalization. In the event that such naturalized citizen shall state in his affidavit that he was naturalized in the county or city and county in which he seeks to register, or in the event that he was previously registered within the preceding eight years within the county or city and county in which he seeks to register, and his certificate of naturalization has not been revoked, he shall not be required to produce his certificate of naturalization, nor to make such affidavit of lost certificate in lieu thereof, provided, however, that in any county or city and county where the affidavits of registration have been destroyed by fire or conflagration, or other public calamity, the above stated provision as to previous registration within the preceding eight years shall in such county or city and county, apply only for such number of years past as there shall exist a record of previous registration, and not to exceed in any event said eight years.

3. If born in a foreign country, upon his affidavit that he became a citizen of the United States by virtue of the naturalization of his father while he was residing in the United States and under the age of twenty-one years, and that he is or would be an elector of the county at the next ensuing election.

4. In all other cases, upon the affidavit of the party that he is or will be an elector of the county at the next succeeding election. Such affidavit must be made before the county clerk or officer charged with the registration of voters, or their deputy. If any elector is absent from the county in which he claims residence, he may appear before any judge or clerk of any court of record, or notary public, or if in a foreign country, before any minister, consul, vice-consul of the United States, and make and subscribe an affidavit as to his residence, specifying in what ward or precinct he claims residence; that he will be necessarily and unavoidably absent from said county or city and county, on all the days allowed by law for general registration of electors, and setting forth in such affidavit each and all the matters required by section one thousand and ninety-six of the Political Code of the State of California, and forward such affidavits, duly authenticated as above, by mail, enclosed in an envelope, addressed to the county clerk of any county, or the registrar of voters in any city and county. Upon receipt of such affidavit by such clerk or registrar of voters within the time allowed by law for registration, it shall entitle the name of such elector to be entered by the clerk in the proper register in such precinct.

5. In every case the affidavit of the party must show all the facts required to be stated in the entry on the register, except the data of the entry.

Further notice is hereby given that affidavits of registration must be sworn to before the County Clerk or his deputies and that they cannot, owing to the provisions of the registration law, be sworn before any other officer.

The office of the county clerk will be open for registration until further notice from 9 o'clock a. m. until 5 o'clock p. m. of each day, except Saturdays, on which day the office will close at 12 o'clock noon.

Dated: March 11, 1912.

JOHN P. COOK,
(SEAL) County Clerk.

NOTICE OF TIME SET FOR PROVING WILL, ETC.

In the Superior Court of the County of Alameda, State of California.

In the matter of the estate of George Hayes, deceased.

Notice of time set for proving will, etc.

Notice is hereby given, that a petition for the probate of the will of George Hayes, deceased, and for the issuance to Thomas Hayes of letters testamentary thereon has been filed in this Court, and that Monday, the 16th day of September, A. D. 1912, at 10 o'clock A. M. of said day, at the Courtroom of Department No. 4, of said Court, at the Court House in the City of Oakland, in said County of Alameda, has been set for the hearing of said petition and proving said will, when and where any person interested may appear and contest the same.

Dated: August 29th, 1912.

JOHN P. COOK, Clerk.
By W. E. ADAMS, Deputy Clerk.
McDONALD & KENNEDY, Attorneys for Petitioner, 608 Oakland Bank of Savings Bldg., Oakland, Cal.

ANNUAL MEETING.

The annual meeting of the King's Daughters of California Home for Incurables Circle will be held at the office of the "Home," 3900 Broadway, Oakland, California, on Friday, the thirteenth of September, 1912, at 2:30 P. M., for the purpose of electing directors for the ensuing year, and transacting such other business as may properly come before the meeting.

MRS. MATILDA BROWN,
President.
MRS. H. F. WHITMAN,
Recording secretary.

ANNUAL MEETING OF STOCKHOLDERS.

Notice is hereby given, that in accordance with the by-laws, the annual meeting of the stockholders of the Leona Chemical Company will be held at the office of the company, room 805, Syndicate Building, Oakland, California, on Wednesday, September 18, 1912, at 8 o'clock p. m., for the purpose of electing directors and for the transaction of such other business as may properly come before the meeting.

W. S. WATSON,
Secretary Leona Chemical Company.

Oakland Tribune

Member American Newspaper Publishers' Association.
Exclusive Complete Associated Press Service for Greater Oakland.

M. C. CHAPMAN, President and General Manager.
JOHN F. CONNERS, Vice-President, Asst General Manager and Managing Editor.
B. A. FORSTERER, Secretary and Treasurer.
ALEX DOIG, Supt. Mechanical Departments.

Every evening and morning. Morning TRIBUNE (six days a week), 50c per month

Evening TRIBUNE and Sunday TRIBUNE 65c a month by carrier. One year, $7.80. Single copy, 5c.

Entered at Oakland Postoffice as second class matter.
Sample copies free on application.
Publication Office, TRIBUNE building corner of Eighth and Franklin streets Telephone Oakland 528.
Broadway Branch, 1220 Broadway, near Thirteenth St; phone Oakland 528.
Diamond Branch Mr. Maher, 2148 Hopkins St

SAN FRANCISCO OFFICE
688 MARKET STREET.
Monadnock Building.
Phone Kearny 5810.

Berkeley Office, 2142½ Shattuck avenue, next to First National Bank; phone Berkeley 189

Alameda Office, Schneider's Stationery Store, corner Park street and Santa Clara avenue, phone Alameda 569

Fruitvale Office, Dawson's Drug Store, Fruitvale avenue and East Fourteenth street; phone Merritt 77.

Melrose Branch Office, Eagle Drug Store, corner Forty-seventh avenue and East Fourteenth street; phone Merritt 58.

Fitchburg Branch—Callen's Drug Store, East Fourteenth and George streets; phone Merritt 509.

Elmhurst Branch, E. W. Eckhardt, druggist East Fourteenth street and Bay View avenue; phone Elmhurst 74.

Richmond Branch, Edwin Pascoe, 921 McDonald ave.; phone Richmond 2531.

San Jose Agency, 26 North Second street; phone Main 1478.

Manager Foreign Advertising, Williams, Lawrence & Cresmer Co., New York—Brunswick bldg., Fifth ave. and Twenty-sixth street; Chicago—Harris Trust building. Will T. Cresmer, representative.

A file of THE TRIBUNE can be secured at the office of Messrs. E. and J Hardy & Co., 30-31-32 Fleet street, London. News, subscriptions and advertisements received here.

TO SUBSCRIBERS.

Subscribers failing to receive their paper within a reasonable hour after publication will please report the same to THE TRIBUNE office by telephone, and a special messenger will be dispatched with a copy of THE TRIBUNE at once.

Manuscripts or photographs submitted to the editorial department for consideration must have stamps enclosed to ensure the return of same if not accepted

MORNING TRIBUNE.

Entered as second class matter February 21, 1908, at the Postoffice at Oakland, Cal., under act of Congress March 8, 1879.

Notice to Advertisers

IN ORDER TO PROTECT OUR ADVERTISERS, ALL CANCELLATIONS OF CLASSIFIED ADVERTISING MUST BE IN WRITING

LOST AND FOUND

FOUND—Kodak on Santa Fe train, Sept. 9. Apply 1012 E 16th st.

FOUND—A bull terrier; brown and white. Phone Merritt 2651.

LOST—On Thursday evening, Sept. 5, one medium-sized black female cat; white points; last seen in vacant lot E. 14th st. and 25th ave; will answer spoken to as "Kitty Cat." Reward for information or return to Dr. J. A. Hill, E. 14th st and 26th ave.; phone Merritt 203.

LOST from 2606 E. 16th st, a young pheasant, flew away in the afternoon of Friday, Sept. 6. Please return to above address or phone Merritt 2885; reward.

LOST—On road bet. Oakland and Niles, Sunday, velvet bag containing marabou trimmings, cardcase, gold bracelet and purse; reward. Return to Osen & Hunter Garage, 12th and Jackson.

LOST—Saturday, on Grove, bet. Aileen and 59th sts., gold locket; diamond set; initials "W. R." on back; reward. 5825 Grove.

LOST—Diamond on 14th st., bet. Broadway and Perry. Return to room 91, Delger Bldg.; phone Oakland 550; reward.

LOST—Silver-mounted fountain pen, Sunday night. Return to T. H. G., 1522 Broadway, and receive liberal reward.

LOST—Buckskin mare with harness, near Lake Merritt; reward. Phone Merritt 125.

LADY'S gold earring, near 41st and Grove. Return to T. H. G., 1522 Broadway, and receive liberal reward.

LOST—Black greyhound; reward. Return J. J. Frawley, 1068 Spring st., or 40th street.

LOST—Sunday, near county line, on San Pablo, lady's gold watch. Return to 1447 79th ave; liberal reward.

LOST—Airedale terrier dog. Return to City Hall Stables, Grove and 23d sts.

LOST—Black ribbon watch fob; two gold footballs attached. Phone Alameda 1290.

MASSAGE

AA—FINELY equipped vapor sulphur baths, one call means another; don't mistake this entrance. 1611 Telegraph.

AA—MISS GONZALES—Hot tub baths and vibratory massage. 421 15th st.

BATHS; genuine massage treatment. 1707 Telegraph, near 17th.

FRANKIE Williams, 750 Larkin, cor. O'Farrell, S. F.; electrical treatments. Apartment 1

GENUINE Swedish massage. Mrs. A. Tulin, 834 58th st., near Grove; phone Piedmont 6620, bet. 6 and 9 a. m.

MRS. CAROLINE COOVER, obesity treatments. 585 California st, Apt. 106, San Francisco.

MISS M. POTTER—Alcohol, magnetic, vibratory massage. 22 Turk, Apt. 2, S. F.

MISS ANDREWS—Newly opened baths, massage 116 Turk st, apts. 1-2, S F.

MAGNETIC massage; experienced operator. 355 Ellis st, Apt. 27, S. F.

MISS BURNS, Manicurist, 1039 Mission st., room 25, San Francisco.

MASSAGE, magnetic and vibratory. 231 Kearny, suite 2 and 3, San Francisco.

MISS CLARK, steam baths, vibratory massage. 750 Larkin, suite 8, S. F.

MASSAGE treatment by German lady. 1016 Fillmore st., room 5.

MISS L. RUSSELL—Alcohol massage. 116 Turk st, Apt. 16, S. F.

QUEENIE WARREN, vibratory massage, baths. 225 Taylor st., Apt. 6, S. F.

TUB baths, alcohol and vibratory massage; manicuring. 26 3d st., near Market, Apartment C.

VIBRATORY massage and baths. 484 Turk st, N Larkin

BATHS

HOT salt water baths, alcohol, oil treatments. 423 15th, private; no sign.

PHONE Oakland 528 Home A2151 WANT ADS TO TRIBUNE

Be sure and have "WANT AD CLERK" repeat the ad back to you. THE TRIBUNE will not be responsible for errors in ads taken over phone.

SPECIAL NOTICES

EXTRA FINE BLUE
Cheviot Suit
Large size Fit about 44 or 46 man. Originally made for $40.
YOURS FOR $15
$10 buys a $30 custom-made misfit suit at the
GORDON TAILOR PARLORS,
468 10th, bet. Washington and Broadway.
THE PREVAILING SHADES OF THE SEASON

PERSONALS

ANY poor girl in need of a friend, a home or advice, is invited to call or write the matron of The Salvation Army Home, Beulah Heights, Cal.; phone Merritt 3897.

GENTLEMAN, owner of good business, desires acquaintance of lady about 40; must be of good moral character, well educated, bright disposition and sociable; object, matrimony. Box 5245, Tribune

GAS Consumers' Association reduces your bill 15% to 30%. 364 13th st.

L. S. CLARK Atty-at-Law 701 Jackson st Consultation free; open evenings.

MARRY—Many wealthy members, both sexes, wishing to marry soon; reliable club. Mrs Wrubel, 1420 West st., Oak

MRS. EOWERS, medium, palmist card reader full life readings 50c. 511 18th st

MRS STEVENSON—Psychic card crystal reader 1508 Jefferson st, cor. 15th.

HELP WANTED—MALE

AUTOMOBILE engineering school, 57th and Adeline sts, Oakland—Driving and repairing.

AMATEURS, theatrical work; steady jobs, good pay. Henry's Theatrical Exchange, 948 Market st, San Francisco.

A SCOOL boy or elderly man to care for lady's driving horse and rig. 849 38th st

A PORTER wanted at St. Paul Hotel, 534 12th st

A BRIGHT boy wanted. Apply Arrowsmith Studio, 1220 Washington.

BOYS with bicycles, over 15 years of age, for messenger service; $1 per day and commission. Western Union Telegraph Co

BOY wanted with wheel, $30 month. Apply Bowman Drug Co, Center and Shattuck ave, Berkeley

BOY about 16 to learn picture-frame gilding trade; steady, salary while learning. Snake, 467 14th st

BOY wanted with wheel, after school. 572 12th st

BOY wanted to learn sausage trade and take orders. 573 20th st off San Pablo

BOY wanted with wheel Apply Postal Telegraph Co, 445 14th st.

ICE-CREAM maker wanted Ye Liberty Candy Co, 1215 Broadway, Oakland.

LEARN barbering; may make $10 week while learning. Cal Barber College, 145 3d st, San Francisco

LEARN piano tuning; make $5 up. 174 Oak st., San Francisco

MEN and women learn the barber trade; wages while learning. International Barber School, 790 Howard st., San Francisco.

READ this column carefully, but don't forget that every employer is scanning the Situations Wanted; if your ad. is not there your chances of employment are so much less

SHOE SALESMEN wanted, 5 men, with some experience, for extra work Saturdays Park Shoe Co.

STRONG BOY about 18 for wholesale house. Apply 1318 Webster.

TWO first-class carpenters, non-union; wages $3.50. Apply job, 57th st., half block east San Pablo ave.

WANTED—Five or six first-class real estate salesmen, large commissions, for selling property, in the best subdivision ever put on the market in the City of Richmond; good territory and the best canvassing literature. Call on or address W H. Sanford, with the New Richmond Land Co., Richmond, Cal.; P. O. Box K.

WANTED—One first-class assistant marine engine and boiler draftsman at $4 per diem; a competitive examination will be held at the Navy Yard, Mare Island, Vallejo, Cal., September 30, 1912, for the purpose of filling the above position. For further information address Commandant, Navy Yard, Mare Island, Vallejo, Cal.

WANTED—Bakery wagon driver; some experience preferred; salary, board and room. Call Golden Sheaf Bakery branch, 718 Macdonald ave., Richmond, Cal.

WANTED—Two or three good hardwood floor men immediately. Inquire at 2053 Lincoln ave., Alameda, or phone Alameda 1253.

WANTED—Extra wrappers for Saturday. Washington Market, 9th and Washington st.

WANTED—Four good carpenters. 1835 13th ave., after 5:30 p. m.

WANTED—First-class carpenter to take cottage to finish. Phone Piedmont 234.

HAIRDRESSING SCHOOL

LEARN beauty culture at the California School of Hairdressing; diplomas and formulas given; individual instructions. 967 Market st., near Empress Theater, bet. 5th and 6th sts., San Francisco.

HAIR GOODS

COMBS HAIR SHOP,
Shampooing, Hairdressing.
578 14th st; phone Oakland 3685.

HELP WANTED—FEMALE

AT the Success, 407 15th st., bet. Bdwy. and Franklin—Cooks, $50; nurses, $30; chambermaids, second girls, house girls, $25 and $40. Phones Oak. 787; A 3013.

AAA—GIRL for cooking and housework in small family; $30 to $35; no washing; references required; good place for competent girl. Phone Alameda 1602.

A GIRL for general housework and cooking; small family. Call Friday morning, 1101 Sherman, or phone Alameda 3087.

AMATEURS, theatrical work; steady jobs, good pay. Henry's Theatrical Exchange, 948 Market st., San Francisco.

A GIRL for cooking and general housework. 486 Orchard st.

A CLEAN girl for general housework and cooking; good wages. 292 Lee st.

CAKE-MAKER, $10 per week; male and female practical nurses, $35 and found, cooks and chambermaids; good general help. Women's Employment Exchange, 1526 Broadway, phone Oakland 3389

COMPETENT girl for general housework; small family; wages $25 to $30. Call 1939 Harrison, phone Oakland 2424, mornings.

COMPETENT girl for downstairs work and cooking; small family; no washing; $35. 15 Caperton ave, near Sheridan; phone Piedmont 1996

COMPETENT help wanted Mrs. Nelson's Employment Agency, 1512 Broadway; phones Oakland 1945, A 5664.

COMPETENT help with good references; male and female. 827 Jefferson; phones Oakland 3754, Home A-3359.

CAPABLE cook wanted, references. Call 2310 Prospect st, Berkeley, phone Berkeley 5516

COMPETENT woman for cooking and general housework; $30. 430 28th st

GIRL for light housework; small family, good home; no cooking or family washing. Phone Oakland 5573.

Have Your Photograph Taken
FREE
by the Arrowsmith Studio, who are noted for their artistic poses and fine work.

THE TRIBUNE is presenting every patron who places a cash classified adv. over their counters to run for one week or more an order for two handsome large photographs—absolutely free.

TRIBUNE ADLETS
Cost Little---Sure Results

HELP WANTED—FEMALE (Continued)

EXPERIENCED young lady for art store; good position to right party; answer, giving references and experience. Box 488, Tribune.

EXPERIENCED bindery girl. Horwinski Co., 13th and Webster.

GIRL for general housework, $35. 50 Rick Ridge boulevard; take College ave. car to Lawton, walk two blocks east to Rock Ridge place.

GIRL for general housework; no washing. 117 Parkside Drive, Claremont Park; phone Berkeley 5409.

GIRLS wanted in candy factory. Apply 1133 Kirkham, cor. 12th, West Oakland.

GIRL for light housework and help care for 2 children; wages $15. Phone Pied. 5662.

GIRL for general housework, plain cooking Phone Piedmont 5721.

GIRL to assist with housework. 2716 Fruitvale ave.

GOOD ironing girl; good wages. Nippon laundry, 2034 Addison st.; Berk. 729.

LADIES LEARN HAIRDRESSING AND BEAUTY CULTURE; INDIVIDUAL INSTRUCTIONS; THOROUGHLY TAUGHT. OAKLAND COLLEGE OF HAIRDRESSING, 529 12TH ST., ROOM 101.

LIGHT WORK for nurse girl during day. 5635 Miles ave.

READ this column carefully, but don't forget that every employer is scanning the Situations Wanted; if your ad. is not there your chances of employment are so much less.

SCHOOL GIRL for companion after school; good home. 4625 Market; phone Piedmont 6359.

WANTED—An experienced girl for general housework; no washing; good wages; must have references. Apply after Sept. 9, 364, 34th st.; phone Piedmont 462.

WANTED—Reliable girl for plain cooking and assist in housework; small family adults; good home; references. Address 1106 Oxford st., Berkeley. Phone Berkeley 6058.

WOMEN and girls for fruit preserving and labeling; pleasant work, good pay. Sunlit Fruit Co., 4th and Dwight way, Berkeley.

WANTED—A girl for general housework; small family; good home. Call 22 Randwick Ave., near Piedmont ave.; phone Piedmont 1668.

WANTED—Lady bet. 40 and 50 years old as housekeeper; 2 adults; good home for right party, wages $18. Box 5237, Tribune.

WANTED—Responsible girl or woman to take care of small child afternoons after 3 o'clock. Phone morning, Oakland 3274.

WANTED—Girl for cooking and general housework, four in family; references. Call 469 Van Buren.

WANTED—A capable young woman for plain cooking and general housework. Phone Oakland 8604.

WANTED—Fully experienced [illegible] at Golden Sheaf Bakery, 2030 Shattuck ave

WANTED—A respectable girl to assist in housework; no washing or sweeping. Apply 731 Oakland ave.

WANTED—Reliable girl or woman for general housework Address 1240 E. 24th st, phone Merritt 1036

WANTED—A young girl to assist with housework and cooking. Phone Berkeley 3690

WANTED—A girl to do plain cooking and housework, wages $25; no washing. 1530 23d ave, phone Merritt 3691

WANTED—Experienced candy and soda girl Apply after 7 30 p m, Key Route Candy Store, 22d and Broadway

WANTED—Girl to address and fold circulars. Apply 492 20th st.

HELP WANTED—FEMALE

WOMAN for general housework; three small children. Phone Berkeley 569.

WANTED—Girl for second work; wages $25; references; phone Oakland 4625.

WOMAN living in Fruitvale; washing and cleaning, $1 day. Phone Merritt 2787.

YOUNG WOMEN WANTED AS TELEPHONE OPERATORS IN OAKLAND AND BERKELEY; SALARY PAID WHILE LEARNING; PERMANENT POSITIONS AND OPPORTUNITIES FOR ADVANCEMENT. FOR FULL PARTICULARS CALL AT TELEPHONE BUILDING, 1545 FRANKLIN ST., BETWEEN 16TH AND 17TH STS., OAKLAND.

YOUNG ladies over 18 years, experienced telephone operators, having fair knowledge of grammar and spelling; also able operate typewriter; chance of advancement. Call W. U. Tel. Co., 258 Montgomery st, San Francisco.

YOUNG girl, general housework; sleep home. 5909 Keith ave., Oakland; phone Piedmont 4706.

YOUNG woman wanted to assist in light housework and care of 2 school children; $15. Phone Merritt 2187.

YOUNG woman for light housework; must be good cook; wages, $30. Apply, 1003 Paru st. Phone Alameda 678.

YOUNG girl to assist in housekeeping and care two children. Phone Alameda 106.

$2.50 PER DAY paid one lady in each town to distribute free circulars and take orders for concentrated flavoring in tubes; permanent position. J. S. Ziegler Co., Chicago.

SITUATIONS WANTED
MALE

A FIRST-CLASS construction man on heavy concrete and dirt work is open for engagement; am familiar with all construction methods and machinery; if you have a difficult job let us talk it over. Box 99, Tribune, S. F.

A GOOD Japanese cook wants position in private family; and man wants to do general housework by the day. Phone Oakland 3158.

A CAPABLE Chinese cook wants position, boarding house or large private establishment Ah Juang, 819 Webster st, Oakland

BOY would like position as helper in bakery; one year's experience. Phone Piedmont 1967.

A GOOD Chinese cook wants a position in a family or party house. Addres 427 Harrison st.

CHINESE cook wishes position in private family or hotel dishwasher or chamber work; Oakland or Berkeley. Lee Roy, 823 Clay st, S F

CHAUFFEUR, thoroughly reliable and capable of handling any machine; ten years' experience, best possible references Box 8791, Tribune.

FIRST-CLASS carpenter wishes position by day or contract; will take full charge of work if desired, responsible and competent. Phone [illegible]

HYMER'S EMPLOYMENT BUREAU We are headquarters for help. 302 Broadway, phone Oakland 2160

JAPANESE school boy wants position in small family Phone Oakland 4641

MIDDLE-AGED man wants position as watchman or janitor. 1080 48th st., Emeryville

PAINTING, TINTING, PAPER-HANGING; LEAD AND OIL GUARANTEED Rea, 820 20th st phone Oakland 6371

PAINTING, tinting, papering done by day or contract Phone any evening after 6 p m, Merritt 3598

READ this column carefully, but remember the very person you seek scans the Help Wanted column, if your ad. is not there your chances of success are that much less.

SITUATIONS WANTED
MALE—Continued

YOUNG man would like steady position as collector for some Oakland or Berkeley firm; experienced. Address 2603 Fulton st, Berkeley

SITUATIONS WANTED
FEMALE

AN experienced stenographer with knowledge of general office work, wishes position; Oak. 8872. Box 6208, Tribune

A GOOD Japanese lady cook wants position in private family. Yamana, phone Piedmont 38

A RELIABLE Swedish girl, lately from East, wants a place as nurse girl, wages $25 Call 1424 12th st.

A COLORED girl wishes place to work by day or month, or waiting on table and help in the kitchen 521 Center st.

AA—STRONG woman wants few days' washing, ironing and sweeping. Phone Piedmont 6711

A COMPETENT and reliable girl wishes position cooking or general housework, wages $35 to $40 Box 5216, Tribune.

A FRENCH laundress wishes to work by the day 669 27th st

BOOKKEEPING or office work, some experience, want position reference, willing Phone Oakland 6124.

COMPETENT laundry worker; 4 years' experience, marking and distributing a specialty. Box 5210, Tribune.

COOKING and housework by competent Swedish girl, $35 or $40, carfare. Box 5221, Tribune

DRESSMAKER—First-class; by day, satisfaction guaranteed. Phone Oakland 6118.

DRESSMAKER wants work to take home, will call Phone Piedmont 5647.

ELDERLY person wishes a situation as general house worker in small family, has no objection out of city 930 Jefferson st, cor. of 10th st

EXPERIENCED dressmaker will sew in families, $1 25 per day, will also sew in dressmaking shops. 2465 Talcott ave., East Oakland.

EXPERIENCED dressmaker wants work. Call at 916 Alice st, Oakland, or phone evenings, Piedmont 5647

FIRST-CLASS dressmaker by day. Hotel Arcade, phone Oakland 2404, room 518, phone bet 7 and 8 p m

GERMAN woman wants general housework, good cook. 872 29th st.

MRS KERLEY, 4032 Piedmont ave, has moved 2350 Telegraph, she is prepared to make swell tailored suits for $10; tailored dresses, $5

PRACTICAL NURSE wishes a few more confinement cases, best of reference. Carlton Apts, 24th and San Pablo; phone Oakland 6016

PRIVATE EXCHANGE operator wishes position; also has had other office experience. Phone Berkeley 284.

POSITION as assistant light housework-er, either in city or country. Box 5244, Tribune.

POSITION to take charge of variety store or branch bakery, or will clerk. Box 447, Tribune.

READ this column carefully, but don't forget that every employer is scanning the Situations Wanted; if your ad. is not there your chances of employment are so much less.

REFINED woman desires position as practical nurse or take children out by day or hour. Address 267 Lester ave.; phone Merritt 2292.

REFINED woman would exchange services as nurse or maid to parties going East, for transportation. 267 Lester.

RELIABLE woman wishes day work; reference given. Mrs. C., Carlton Apts., 24th and San Pablo; phone Oakland 6016.

WOMAN wants work by the day washing or cleaning; 25c per hour; caring for children. 2137 Broadway.

WOMAN wants day work, washing or ironing. Phone Piedmont 5647.

YOUNG lady wants position in Oakland; prefers upstairs work and care of one child; will call. J. Johnson, 3330A Fillmore st., San Francisco.

YOUNG woman with 8-months-old baby wishes work of any kind in exchange for room and board Box 5229, Tribune.

YOUNG girl desires position at light general housework. Address Mary Powers, General Delivery, Alameda.

AGENTS WANTED

AGENTS—Men and women; $5 per day; best selling article on market. Mansfield Co., Bacon Bldg., room 34.

BOY AND GIRL AGENT sell 24 packages of mending tissue at 10c each and receive a beautiful pair of skates or doll free; write today. A. Siebrandt Supply Co., Dept. 26, 736 Umatilla ave., Portland, Ore.

TO HANDLE new investment; big money for hustlers. 1746 Milvia st., Berkeley.

DRESSMAKING

DRESSMAKING and children's sewing a specialty. 1125 10th ave.; phone Merritt 4806.

PAPERHANGING

AAA—PAPER-HANGING, tinting, painting; rooms papered, $2.50 up, including paper. 909 Kirkham st.; phone Oakland 7425.

PAINTING.

Morris Rose
Painting, tinting; work guaranteed. Write 5801 Dover st., Oakland.

WHITEWASHING

WHITEWASHING done anywhere; guaranteed; prices right; estimates given. A. S Jones Co., 2726 Myrtle st.; phone Oakland 6673.

HOUSE CLEANING

HOUSE-CLEANING; American help furnished; rooms vacuum cleaned, 50c up. Phone Oakland 6032.

JAPANESE EMPLOYMENT OFFICES

JAPANESE Employment Bureau, 315 7th st.; phone Oakland 3916.

MOVING AND STORAGE

COOK-MORGAN Storing and Moving Co.—Furniture, pianos, merchandise, packing and shipping Office 509 14th st; phone Oakland 3238.

SPECIAL AUTO SERVICE FOR BAGGAGE, FURNITURE
MOVED, PACKED, SHIPPED, STORED.
PEOPLES EXPRESS CO.,
418-428 5TH ST.; PHONE OAK 4447.

LYON STORAGE AND MOVING CO—Packing and shipping. 1422 Broadway; phone Oakland 2071

PRESCOTT'S Van and Storage Co., "The Mover's Friend"—Sep. comp. for storing furn 1287 23d ave; Merritt 492, B 1144

UNITED TRANSFER CO. — Furniture moved, packed and stored 538 17th st.; phones Oakland 245, Berkeley 6285, Alameda 1300

CARPET CLEANING

A. LESTER—Gold medal steam carpet cleaning, all work guaranteed 704 Clay, phones Oakland 4184 A 4184

ALAMEDA County Steam Carpet Cleaning Works, 618 2d st; phones Oakland 2034, A 3334 All work guaranteed

MATHEWSON Carpet Cleaning Works, 825 E 14th st phone Merritt 595.

SANITARY VACUUM SYSTEM CO., 110 Bacon Bldg phone Oakland 1374

SEWING MACHINES

REMOVAL NOTICE
McNally Sewing Machine Co now at 539 16th st, between San Pablo and Clay, formerly at 1526 San Pablo ave, between 15th and 16th. All makes sold, repaired and rented Phone Oakland 1774.

HOUSES TO LET
FURNISHED

A—MODERN sunny 6 rooms and bath, completely furnished; $35 Orange st, Vernon Heights, near Oakland ave cars, convenient to Key Route; 6 mins from Broadway and 14th, reas. Oak. 9531

A—31 ROOMS furnished, rent $85, full of roomers Mitchener, 233 Bacon Block, phone Oakland 8188

A SUNNY 3-room furnished cottage; sleeping porch, large shady yard, $10. 1307 Bonita ave, North Berkeley.

A LARGE 5-room cottage for rent; gas and bath; also a large back yard 1355 E 37th st Merritt 1790

A THREE-ROOM cottage, modern, three blocks local, large yard, furnished, $14 5715 9th st, Golden Gate, Oakland

A HOUSE of 5 rooms, with sleeping porch nice grounds park view $24. 462 Crescent st, off Perry

EIGHT-ROOM furnished house; sunny side of street 576 20th st

SUNNY 3 room cottage, nicely furnished; bath, electricity, etc, reas. rent. 2607 12th ave

10-ROOM furnished house, close in, everything in good condition Phone Oakland 4311

6-ROOM partially furnished of 8 room house, $25 409 Moss ave

1716 WEBSTER ST—5-room cottage, modern improvements, small yard

HOUSES TO LET
UNFURNISHED

A SIX-ROOM bungalow with porches; good view; fine location; $20 462 Crescent st., Oakland Heights

A HOUSE of 7 rooms, sleeping porch, $25; water included Phone Pied 3588

BEAUTIFUL bungalow, unfurnished; 5 rooms; gas, electricity; free water, adults, $25 644 Miranda, near Claremont

BEAUTIFUL Colonial house, modern, 6 rooms, large yard, near Key Route. 736 32d st., near Grove. Pied 4566

FOR RENT OR LEASE
A 7-room new bungalow with heater, large barn, chicken houses, cow shed, pig sties and windmill, on Foothill Boulevard and Seminary ave Rent reasonable. Apply 5823 Foothill Boulevard, Fruitvale, Cal

FIVE-ROOM cottage, new, modern Apply 170 Vernon Terrace, near 24th and Harrison.

SUNNY cottage of 6 rooms, short walk from station; rent reasonable; pleasant surroundings. Apply 1831 31th ave., Fruitvale.

SIX rooms, modern; high basement; beautiful view, near Lake Merritt, $20. 375 Santa Clara ave.; Grand ave car.

Visit Oakland Breuner's
Free Rental Department.
Before you decide to move.
Every desirable house, cottage, flat and apartment is listed. There is no charge whatever for any information you wish. Main floor, left of 13th st. entrance. We can save you many hours of house-hunting.
BREUNER'S. 13th and Franklin sts.

9-ROOM modern house, cement basement, barn; 2604 12th ave. C. Sharp, 744 Sycamore; $30; water free.

2254 HOPKINS, Fruitvale, acre fruit, part or all, large modern house; reasonable.

FLATS TO LET
FURNISHED

AN elegantly furnished flat of 5 rooms on Valdez st, near 28th; one block to cars; piano included; quiet neighborhood; rent $40. Phone Oakland 2061 for appointment.

A MIDDLE flat, 3 nice sunny rooms, bath; all conveniences; phone. 573 27th st.

A THREE-ROOM, nicely furnished flat; reasonable. 170 10th st., near Jackson.

BERKELEY—Sunny corner upper flat, 5 rooms, completely furnished; sewing machine, linen, etc. 2829 Grove st., near Ashby station; rent $35, phone Berkeley 7073.

COMPLETELY furnished flat, new, modern; 5 clean rooms, water free; open 10 to 5 daily; rent $30. 1105 14th st

COZY 4-room sunny flat; piano, adults. 894 Mead ave.; phone Oakland 2943

FOR RENT—Modern, sunny, upper 7-room flat; walking distance 14th and Broadway. Inquire 1069 W. 14th st.

KREEKHOLM COURT—5-room upper duplex flat; one three-room flat; all nicely furnished, modern, separate entrances, large beautiful private grounds, kept; near Key Route; reasonable. 622 48th st.

MODERN, sunny 6-room flat, nicely furnished; nr. cars and 22d st. Key Route; every home comfort. 567 24th st.

MODERN 4-room furnished flat; all latest improvements; close in 612 27th st.

NEWLY renovated 6-room upper flat, near Key Route. 3807 West st.

SUNNY furnished flat of 4 rooms, bath, laundry; complete for housekeeping; central, adults. 734 17th st.

WE have furnished flats and houses for rent. Alameda County Improvement Co., Inc., 812 Broadway; phone Oakland 2061.

8 TO 6 rooms; rent red. 613 20th and 619 Jones or 21st. Owner, Merritt 1883.

FLATS TO LET
UNFURNISHED

A NICELY located, sunny, upper and lower flat in best residence section, on E. 14th st. car line, near Jones ave.; rent reasonable, water free; gas, electricity, bath, large yard, fruit trees, sleeping porch on upper flat Apply 3823 E. 14th st., or phone Elmhurst 806.

A MODERN 6-room upper flat, East Oakland; rent $22.50, water paid; part moving expenses allowed to steady tenant. Phone Merritt 2622 or 3630.

A FOUR-ROOM FLAT, BATH, GAS; FOR HOUSEKEEPING; $14, WATER FREE. 1020 7TH ST.

AN elegant 4-room flat; modern, near locals, walking distance 1708 Chestnut

A NEW sunny 4-room basement flat, very reasonable 1426 Linden st

FLAT—FOUR LARGE ROOMS AND BATH; SUNNY, MODERN, NEWLY RENOVATED. 622 19TH ST.

FOUR large rooms and bath; new flat, new and modern, $14 month; sun and light 6019 Shattuck ave.

FLAT FOR RENT—Modern, clean, walking distance, $16 [illegible] 8th street

MODERN 6-room unfurnished upper flat, 1½ blocks from Key Route large yard, water free. 3581 Grove st; key at 3868 Grove.

MODERN 6-room flat, bath, gas, electricity, yard; near cars and 22d st. Key Route. 61 Hamilton Place

STRICTLY modern flat on Oakland ave., 4 rooms and bath, hardwood floors, $25. Phone Oakland 2803

SUNNY, modern 3-room flat, 336, near Telegraph Inquire 537 33d st

WE have unfurnished flats and houses for rent. Alameda County Improvement Co., Inc., 812 Broadway, phone Oakland 2061.

ROOMS TO LET
FURNISHED

AT ST GEORGE, 571 13th Elevator all night, hot water; 50c-$1, $1 75-$4 week.

ARVEN, 2329 San Pablo—Modern single and housekeeping $1 50 week up

ELEGANT large, sunny front room, two beds, suitable two gentlemen 534 10th st

Elegantly furn rooms, all conveniences, suitable 1 or 2 gentlemen in private home 778 14th, bet British and West

FOR RENT Lovely sunny front room, suitable for two gentlemen, with or without board, close S P 1430 Webster st

FURNISHED front room, first floor, private family, one man $8, two $12. 2821 San Pablo ave.

ROOMS TO LET
FURNISHED—(Continued)

LARGE sunny room; private bath 2921 McClure st, 1 block 29th and Telegraph.

LARGE room, bath connecting, gentleman, private family, in town, reference. Box 5222, Tribune

LARGE sunny front rooms; fine location. 475 Oakland ave, phone Oakland 792 or Oakland 3997

NEWLY FURNISHED rooms, modern and sunny reasonable 1029 Linden st.

NICELY FURNISHED front room, suitable for two bath. 811 Clay.

SUNNY, large room steam heat, modern, secure now for winter reasonable. Call 710 13th st. (upper), phone Oakland 3269.

SUITE of rooms, parlor and bedroom, nicely furnished; use of kitchen if desired 810 11th st

TWO nicely furnished rooms 711 13th st, gentlemen preferred Phone Oakland 3745

TWO large rooms completely furnished, suitable for housekeeping facing park, sun all day, reasonable 807 Madison

TWO nicely furnished rooms, single and double Apply 1831 31th ave

ROOMS AND BOARD

AA THE LAKEVIEW
Nicely furnished rooms and board; HOME COOKING, SUMMER RATES; hot water, Key Route at door; use of pool table and reading room 1131 Oak st, corner of 12th phone Oakland 6763.

AA—ROOM AND BOARD FOR TWO OR three respectable young business men at reasonable rates at 5851 Genoa st, bet. 58th and 59th sts., near Grove st; Key Route trains stop within half a block.

AA—HOTEL HARMONIA, an ideal home for business men and women, all improvements, private baths Corner Madison and 11th sts.; phone Oakland 7619

AA—The Avondale
Private bath, hot water, steam heat each room, excellent table rates to permanent guests 540 25th st, Oakland 4589.

AA—FEW people can still be accommodated in an ideal home where there are pleasant surroundings with good home cooking 1569 Jackson st; phone Oakland 2231. Mrs I E. Wornall

A—LOVELY rooms, excellent board, also table board. 1404 Madison, phone Oakland 2935.

AA—THE ALEXANDER, 1710 Webster st—Desirable rooms, board Oak 2095

BOARD and room, or day board; everything new, good home cooking; private family; close in. 133 12th st.

DESIRABLE room, board optional, modern conv, private family. 270 E 18th.

HENRY ST., 1913, BERKELEY—Room-board; near U. of C; 1½ blocks to nine car lines. S. P. and Key Route.

LARGE, sunny, front room, suitable for two gentlemen, with or without board. No. 1430 Webster st.

ROOM for 3 young men with private bath and sleeping porch; also large sunny room; all modern conveniences and home cooking. 2078 Webster st

ROOMS and board in Piedmont, near car line; private family. Box 5212, Tribune.

SPLENDID private place; finest table, home comforts 1835 Alice, cor 19th

ROOMS AND BOARD
WANTED

BUSINESS man wishes good room and board; can give references; Jewish home preferred. Box 483, Tribune.

GENTLEMAN, temperate and refined, wishes single furnished room, with or without board; must be reasonable; state terms. Box 5241, Tribune.

IN private family by lady with two children, aged 1 and 3 years, landlady to assume care of children during day while mother is away. Address 892 35th st.

MARRIED LADY desires room and board; location central; rear Key Route, reasonable. Box 5206, Tribune.

WE have calls every day for flats, both furnished and unfurnished, also cottage; send your vacant lists to us Alameda County Improvement Co., Inc., 812 Broadway; phone Oakland 2061.

WANTED—In a private family of adults, pleasant front bedroom with use of kitchen, for middle-aged lady. Telegraph ave. preferred; good pay for the right home. Box 5211, Tribune.

YOUNG Southern lady desires room in private family, with board optional; Southern family preferred; location central; reasonable. Box 5248, Tribune.

YOUNG man desires room and board; location central; reasonable. Box 5205, Tribune.

CHILDREN BOARDED

AAA—WANTED—A baby girl about 8 years to board in fine family, also to act as companion for child of 5 years. 2211 E. 27th st.

CHILDREN well cared for; large grounds, good home. 2011 Liese-38th ave, Fruitvale.

FIRST-CLASS board and care for 1 or 2 children by widow lady. 830 E. 18th.

WANT children to board, by experienced mother with hospital training; near school; price reasonable. Box 5250, Tribune.

HOUSEKEEPING ROOMS

A—SUNNY, front, connecting outside rooms; running water, gas, bath, phone, linen, yard, laundry; $2 to $4 per week. 916 7th, corner Market; 1306 Brush, corner 18th; 151 9th, corner Madison.

A—SUNNY, front, connecting outside rooms, including gas oven, bath, linen; $2.50 week. 523 Washington st., near 6th

AN elegant modern 2-room suite, newly furnished; sun all day; Key Route; nothing nicer, reasonable. 242 E. 14th.

A CONVENIENT housekeeping suite, very reasonable. 1228 Myrtle st, near 12th.

APARTMENT two sunny rooms, furnished The Montone, 559 8th st.

AA—TWO suites of sunny housekeeping rooms. 701 8th st.

FIRST-CLASS furnished housekeeping rooms in large cottage; modern, cheap. Particulars, phone Piedmont 8272.

FRONT furnished apartments, fireplace, bath and phone, reasonable. 1837 Myrtle st.

FIRST CLASS apartments, reasonable, close to 22d st. Key Route. 2413 San Pablo ave

LARGE, sunny, furnished hkpg rooms with kitchenette; also single room; reasonable. 419 Moss ave, near Telegraph

LARGE sunny suite, hkpg. rooms, with kitchenette; newly renovated inside; home-like, cheap. 727 16th st

LARGE sunny front housekeeping rooms 325 14th st., one block from S P. depot

NEWLY furnished housekeeping rooms 530 10th st, near Washington

ONE, 2 and 3-room housekeeping apartments; all conveniences; best street car service [illegible] way, rents from $8.50 per month up N E corner 13th ave and E. 14th st, Oakland

RIGHT IN TOWN, 1, 2 and 3-room suites, $8 to $15 619 14th

SUNNY room with small kitchen, convenient to bath room gas free laundry, phone near cars, local

HOUSEKEEPING ROOMS
(Continued)

TWO rooms and private bath, separate entrance, large garden, sun porch; $15, including light, electric and gas connections, use of phone. 1734 10th st.

TWO-ROOM sunny, new apartment and bath, complete and modern, $15.50 month, including light, hot water. 6019 Shattuck.

THREE furnished housekeeping rooms, with bath and gas, in cottage near Key Route and S. P. 2635 Franklin st.

TWO sunny, furnished rooms for light housekeeping, with private bath, at 590 23d st.

TWO unfurnished housekeeping rooms in bungalow, near Key Route. 654 24th st.

3 OR 4 nicely furnished sunny housekeeping rooms; all conveniences; near 22d st. Key Route. Call 2550 Waverly, bet. 23d and 24th, three blocks east of Broadway; phone Oakland 6517.

2032 EIGHTH ave—Two completely furnished housekeeping rooms; free gas, water, phone and bath, reasonable.

528 CLAY, near 16th—Large double parlors, nicely furnished housekeeping; gas range, sink, bath, phone; other rooms.

3 NEAT hskpg. rooms; use of piano. Call 783 21st st.

$15 UP, 2 lovely, sunny front suites, complete; hkpg., also single; $5. 804 Filbert.

1116 JEFFERSON — Nicely furnished, clean housekeeping rooms.

APARTMENTS TO LET

AA—The Laconia
REDUCED SUMMER RATES.
Finest equipped apartments on coast; sleeping porches, lobby, roof garden, grill, billiard parlor, etc. Inspection invited. 1520 Harrison.

AAAA—LAGUNA VISTA, Harrison blvd., cor. 22d st., most beautiful location; 8 blocks from P. O., 2 blocks from Key Route Inn and S. P.; private porches fronting Lake Merritt; 2-3-4-room furn. apts., every conv.; $25 to $40; references. Oakland 7812.

AAAAA—KEY ROUTE INN. 22d and Broadway; Oakland's refined family hotel of unusual excellence, featuring excellent meals; low rates to permanent guests; beautiful gardens, large lobby; inspection invited. Phone Oakland 5524.

A—Maryland Apartments
Most reasonable of modern apt. houses; 2-room apts., $25 up; 3-room apts., $30 up; all elegantly furnished; steam heat, free phones. N.W. cor. 33d and Telegraph ave.

AA—THE BAUER
Oakland's newest and finest apartments; hotel service. 19th and Broadway; Ralph Kramer, manager.

AAA—ST. NICOLAI
Down town; modern conveniences; elevator; sunny corner. 16th and Clay sts.

A BEAUTIFUL APARTMENT.
Finest and most homelike in Oakland; very choice location; four sunny rooms; steam heat, yard, flowers, vacuum cleaning. 1420 Jackson st.

A—LAKE MERRITT APTS., opp. lake—Newly furnished, sunny, up-to-date 3-room apartments; $25. 1205 1st ave.; phone Merritt 1878.

AAA—MIGNON FURNISHED APTS. Private phone and bath, steam heat, modern, brand new. 2618 Telegraph ave.

A GOOD house for working men; also housekeeping; $1.50 per week and up. 506 Webster st.

A—THREE-ROOM, nicely furnished apartment; reasonable. 170 10th, nr. Jackson.

APARTMENT of four rooms, furnished; bath, steam heat, phone. 800 14th st.

ALCATRAZ—2, 3, 4 rms., unf.; mdrn.; nr. locals. Cor. Alcatraz-Adeline; Pied. 137.

A. WILHELM, 721 OREFRED, 831 16th—New 3-room apts., $25; furn.; up-to-date.

Casa Rosa Apartments
Rates $28.50 up; furnished complete; 40-gallon chemical fire engine stalled; four exits. 1213 Market st., off 15th st.; phone Oakland 4164.

CASA MADERA, 684 16th st.; phone Oakland 8667—New, elegantly furnished 2-3 rooms; every up-to-date convenience; central; reasonable.

CASADILLA APTS.—Right in town; 2 and 3 rooms; phone, steam heat, janitor. 764 14th st.; phone Oak. 5524.

ELWYN APTS., 608 22d st., near Grove, have changed hands; newly papered and remodeled throughout; walking distance to center of town; 2 and 3-room apts.; cleanest and coziest in town for the money.

EMPRESS Broadway, at Twenty-third.
Elegant, cheerful homelike; new furn.; phones, baths, separate halls. Oak. 8218.

EL CENTRO—EVERY MODERN CONVENIENCE; 2, 3, 4-ROOM APTS. 23D AND SAN PABLO; OAKLAND 2619.

FREDERICK APARTMENTS.
Change your location to elegant Fredrick Apts., 41st, near Telegraph ave. Key Route station; $25 up, furnished. Piedmont 8502.

FAIRMONT, 201 Orange st.; elegantly furnished new, modern; 5 minutes from 22d and Broadway; 2 blocks from Grant school.

Gray Gables 118 12th; Oak. 2305; select apts., rooms; reas.; trans.; refur.

HANDSOMELY furnished apartments; two or three-room, suites; make reservations now; will be ready for occupancy Sept. 15. Owen Apts., 22d and Harrison.

MURI-ELL—Completely furnished 2 and 3 rooms; private phones, steam heat, etc.; in beautiful location; 1½ blocks from 22d st. Key Route depot; $25 and up. 327 Grand ave., near Webster.

NEW furnished and unfurnished apartments, 2 and 3 rooms; $20 per month up. Call 7th ave. and E. 16th st.

NICELY furnished apartment; 3 rooms, bath, phone, light and fuel included; $35. 646 10th st., cor. Grove.

PALM INN, 542 25th st., Oakland—Finely furnished, large, sunny apartments; private bath, steam heat, janitor; large yards. Mrs. J. N. Davidson; phone Oakland 217.

PARK VIEW APTS., cor. 9th and Madison; phone Oakland 5059—New, strictly modern 2-room furnished apartments.

PRIMOROSO—2 and 3 rooms; large, sunny, quiet. 829 E. 19th st.; Merritt 4007.

SAN PABLO APTS.—Every modern convenience; two rooms, furnished, $14; no trouble to show you through; children welcome.

ST. REGIS APARTMENTS,
25TH AND GROVE STS.
Two and three rooms with bath. Finest in Oakland for the money.

SUNNY 3-room apartment-flat, elegantly furnished; two beds; $22. 600 Oak st.

THREE-ROOM sunny unfurnished apartment; modern; gas, electricity, yard; on car line; near Key Route. 849 Telegraph ave., corner Rose.

THE ROYAL—2-3-room apts., $16, $20, including elec., hot water. 2434 Grove st.

TELEGRAPH AVE., cor. 18th st.—Furnished apts. Office, 510 18th st.

HOUSES AND ROOMS WANTED

WANTED—Unfurnished up-to-date cottage 6 or 7 rooms, with basement, lease two years with option three years longer, increased rent. Address 3127 Telegraph ave., or phone evenings, Piedmont 1493.

WANTED—For the winter months, warm, sunny rooms, apartments, flats; thousands of people scan the To Let columns daily. IS YOUR ADVERTISEMENT THERE?

WANTED—6-room home in Melrose, near Fremont High School; terms $150 down and $25 per month. Box 5239, Tribune.

STORES AND OFFICES

STORE-ROOM and fine desk in good location; rent reasonable. Apply 214 11th st.

large store on S. P. depot and car line; suitable for notion, shoe or delicatessen; rent $30. Phone Pied. 1422.

Address, 32 per month and up. 1054, Fruitvale ave.

STORES AND OFFICES
(Continued)

SMALL store with living room, suitable for barber, jewelry or shoe shop; rent $10. 1697 Stanford, cor. San Pablo.

STORE, fine for notion store, with living room, rent $15; long lease. 673 22d st.

STORE for rent. See owner, 2201 25th ave., East Oakland.

FOR RENT
MISCELLANEOUS

MUSIC STUDIO for rent 2 days a week. F. D. Crandall, Macdonough Bldg.

FURNITURE FOR SALE

FURNITURE of 9 rooms for sale, very cheap; parts must move. Phone Oakland 6361.

25% DISCOUNT on furniture; complete lines to select from. R. C. Hislop, 1812 San Pablo, phone Oakland 422.

ANTIQUE FURNITURE

Antique Furniture
Genuine pieces of antique mahogany, cabinet work; French polishing. Prices reasonable. Lackens, 1947 Shattuck ave., Berkeley. Phone Berkeley 6438.

FOR SALE
MISCELLANEOUS

AA—COAL BOXES, cost $5, $1.25; front doors, glass, $3; gas fixtures, linoleum, building material all kinds. Bay Wrecking Co., 2303-9 Webster; Oakland 5023.

CERTIFIED EGGS
The product of selected, healthy hens, fed on sanitary grain food, NOT DISEASED HORSE MEAT. Prices about the same as grocery stores charge for the ordinary eggs. Free delivery.
FRUIT
direct from the farm to you—all seasonable varieties.
HESPER FARM,
Hayward, Cal.

ELEGANT upright concert grand piano; cost $450; must be sold for $40; see the great bargain. Oakland Auction Co., 363-369 13th st., near Franklin.

FRESH COW and calf, $60; sound horse, $25; 6-year-old bay mare, 1100 lbs. 1433 Dwight way, Berkeley.

FOR SALE or exchange, lady's Columbia chainless wheel; coaster-brake; good condition. Box 5233, Tribune.

FOR SALE or exchange, black frock coat, 40-inch bust; new; $10. Box 5233, Tribune.

FOR SALE—Mason and Economy jars, 80 and 40 cents per dozen. 632 2d st.; phone Oakland 1024.

FRESH COW, Jersey-Durham; good milker, rich milk. 1641 Lincoln st., Berkeley.

FOR SALE—Ice box, brand new. 680 41st street.

GAS RANGE. 741 11th st., Apt. 2.

PEN of laying Indian runner ducks. 1449 High st.; phone Merritt 1498.

SOLID oak dressers, $5, $6; handsome iron beds, $2, $3, $4; E. floss mattress, full size, $5; extension table, $4, $5, and so along the line. If you want good dependable furniture at less than half price, come to the Oakland Auction Co., 363-369 13th st., near Webster.

SAVE 50 to 100% on your 2d-hand building material and plumbing supplies of all kinds. 30th and San Pablo; Oak. 8176.

THREE showcases, suitable for candy cases. 719 Washington.

YOUNG bull terrier, well trained watch dog; good disposition. Phone Oakland 2493.

WANTED
MISCELLANEOUS

AA—HIGHEST PRICE
Good cast-off clothing, shoes; write or will call. Uncle Jake, 614 Wash.; Oak. 6793.

AA—SECOND-HAND clothing bought, sold. J. Muller, 530 8th; Oakland 6457.

DIAMONDS WANTED—Any size; we will pay spot cash; no delay or publicity in our transactions; we have private offices. California Loan Office, California's largest pawnbrokers, 835 Broadway, S. W. corner 9th st., Oakland.

FURNITURE WANTED—We will give you more for your furniture and household goods than you can get elsewhere. J. A. Munro & Co., 1007 Clay st., Oakland; phone Oakland 4671; 911 Phelan Bldg., S. F.; phone Douglas 641.

FURNITURE wanted; after calling on others, phone Oakland 1933; we will pay the highest spot cash price. Barnard Auction Co., 1016 Clay.

FURNITURE wanted; I want to furnish 100-room house. Phone Lakeside 674.

HIGHEST PRICES paid for furniture, household goods and merchandise, by Kist's Nuandoli Furniture House, 11th and Franklin; phone Oakland 3787.

IF you must have the most money for your furniture, merchandise, etc., call up Oakland Auction Co., Meysel & Meysel, auctioneers; they will pay you the cash or sell on commission. 359-363 13th st., near Franklin; phones Oakland 4479, Home A-4479.

SECOND-HAND furniture wanted; highest prices paid. Phone Oakland 2327.

WANTED—A good piano for cash. Phone Piedmont 4568.

WANTED—Second-hand typewriter desk, must be cheap. Box 464, Tribune.

600 TO 1000 lbs. tea lead or good, clean pipe cuttings wanted. Tribune office, 8th and Franklin st.

POULTRY FOR SALE

FINE white and buff orpington cockerels from prize winning stock. F. L. McGillan, 2202 34th ave.; phone Elmhurst 990.

HORSES AND VEHICLES

AA—FOUR work horses, weighing from 1200 to 1350 pounds. Call or address 917 53d st., Oakland; Piedmont 1851, after 6 p. m.

FOR SALE — Gentle horse; single or double, suitable for peddler; over 1100 lbs.; must sell. 619 E. 10th st.

FOR SALE—Good horse, buggy and harness, $125. Call 5222 Broadway Terrace.

FOR SALE—Six good heavy work horses. 243 8th st., near Alice.

FOR SALE, cheap, work team, three wagon horses. 434 3d st.

PLUMBING WAGON and horse, with harness; very good outfit; owner has no use for same; $175 takes everything; see this at once. Victor Boiler Works, 4th and Washington sts.

TEN head of fresh country horses, weight from 900 to 1300, broke and unbroke; suitable for all purposes; no reasonable offer refused. 220 Broadway.

TWO-SEATED rubber-tired park phaeton for sale, cheap. 28 Montecito ave.; phone Oakland 4404.

TWO gentle ponies, suitable for children; business horse; two nice saddle horses for ladies; for sale. Phone Merritt 1107.

WE have a stable full of mares and geldings that ought to suit most anybody looking for a good horse; they are all sizes, all young and put together like good horses ought to be.
Farmers, we have some young, blocky-made mares and geldings that ought to interest you; one blocky-made mare with a roan Belgium colt by her side, and one nice, gentle saddle pony for children.
CALIFORNIA AND OREGON LIVE STOCK COMPANY,
121 Franklin, cor. 2d, phone Oakland 4287.

WELL-TRAINED, gentle, sound, pacing saddle horse; price has been placed at $100 to effect quick sale; lady riders take notice. Post & Kitchen, 1353 Fruitvale ave.; phone Merritt 404.

2-HORSE bottle wagon, cost $500; used 60 days; make offer. 29 Bacon Bldg.

FURRIERS

FURRIER—Repairing and re-dyeing; garments made to order; summer prices. J. Hertzberg, 1510 Clay st., near 15th st.

REAL ESTATE — REAL ESTATE

LAYMANCE REAL ESTATE CO.
1432-1434 Broadway, Oakland, Cal.

In New Retail Center
$25,000—Downtown business corner, 50 feet frontage, new $25,000 Woodman building to the west, new $300,000 office building started to the north; new $80,000 department store to the east and $2,000,000 building to the south. This property will have a vantage point of tremendous activity during the next few years, especially when assured municipal improvements are completed; $10,000 cash. (567)

Near New Free Market
$5500—New two-story building, near Washington st., 25x100; just the place for a store in this active location. (659)

Beautiful Lake Frontage Residence
$30,000—Elegant 13-room residence, with unsurpassed lake and park frontage; lot 110x100, which alone is worth the price asked and destined to be much more valuable. Convenient to San Francisco transportation and business center; $10,000 cash. (586)

North Oakland Lot Bargain
$15 foot, 80x100; street work complete; near car line and S. P. R. R. local station. (352)

Lake and Park Frontage
$10,000—Modern 8-room house, opposite Adams Point Park and overlooking Lake Merritt. Furnace, sleeping porch; lot 50x125; garage and driveway. This is splendid value in a modern, compact sunny home that cost the owner much more than price asked. (642-A)

Between S. P. R. R. & W. P. R. R.
$4250—25 feet frontage on Webster st., $30 to $50 cheaper than surrounding property. Good for light factory purposes.

14th Street Corner
$8000—Flats and stores on this fine thoroughfare, not far from Market st. Rents for $75 month. (652)

LAYMANCE REAL ESTATE CO.,
1432-1434 BROADWAY.

REAL ESTATE

Alameda County Improvement Co., Inc.
We want to show you these little homes that are within the means of the wage earner. Can be had on easy terms.
LINCOLN AVE., ALAMEDA.
$2500—5-room bungalow, on a 50x150 foot lot, in good condition; gas and electricity, bath, pantry; right on S. P. local line; one block to Santa Clara ave. cars; $250 cash, balance $25 per month.
WEST BERKELEY.
$1700—4-room cottage, bath; in good shape; barn and chicken house; lot 28x100; $250 cash, balance $15 per month.
25TH AVE., EAST OAKLAND.
$2100—5-room cottage, modern; street work done; sidewalks in; good location; lot 58x112. Want cash. This is a good buy at this price.
WHITNEY ST., S. BERKELEY.
$3650—A strictly modern, up-to-date 5-room bungalow; paneled walls, beam ceilings, built-in bookcases, cement tubs, bath, gas and electricity; lot 37½x104; $300 cash, $25 per month.
76TH AVE., E. OAKLAND.
$2400—5 rooms, bath, sleeping porch; gas and electricity; all assessment work done; in the finest condition; near school, cars and locals. We can arrange good terms on this.
MAKE APPOINTMENT AT ONCE.
Alameda County Improvement Co., Inc.
812 BROADWAY, ROOMS 6-7-8-9.
Phone Oakland 2061.

$500 Down
for one of the finest residences in Piedmont; hardwood floors, beautiful grounds and gardens; 50-foot lot with the exceptional depth of 247 feet; within half block of car line and three blocks of Key Route. If you want a swell home this place is sure to suit. Let me show it to you.

Hobart Street
Near Telegraph ave., a 19-room house on lot 40x100; bituminized street; close to center of city. Absolutely the cheapest buy on this coming street.

On 17th Street
Close in, lot 32x100, with an 8-room house. Price $8000. This particular section is coming to the front fast, and this piece of property will steadily grow in value.

Prominent Corner
On Grove st., consisting of store and three flats; steady renters and property is advancing rapidly in value. Price for quick sale $8500.

Close In
Within a block of 20th and San Pablo, cottage of 5 rooms on lot 25x100. Price $3100. Adjoining property held at $150 a foot for land alone.

Geo. W. Austin
1422-1424 BROADWAY, OAKLAND.
(Syndicate Building.)

AN ideal apartment house site; corner lot; wide frontage; on car line; near locals, stores, schools; preliminary plans can be seen on request; a 20% proposition; absolutely gilt-edged if you have the money; cash or terms. Box 4444, Tribune.

FOR RENT—Handsome and nicely furnished lower flat of 5 rooms; janitor, phone service free; large closets, beamed ceilings, mission finished; No. 325 24th st., one block east of Broadway, two blocks to Key Route trains; low rental, long lease. Inquire Newsom Apts., office No. 2346 Valdez st., corner 24th st.

LOT 35x200, small house, barn, chicken yard fenced in, sewer and water; $1500; $300 cash, balance $12 per month includes interest at 6%; located on Persimmon st.; this is cheaper than paying rent. Box 465, Tribune.

WHEN you are tired of paying rent call and see us about those bungalows we have; you can buy one just the same as paying rent with a small payment down. Wenham & Paul, 1128 Broadway, Oakland; phone Oakland 1765.

BERKELEY
REAL ESTATE

A SEVEN-ROOM house on Haste st., Berkeley, that is a real bargain for cash; investigate this. Box 448, Tribune.

IF you are looking for a fine building lot in one of the very best neighborhoods in Berkeley, see us about a lot, 50x132, on Haste st., 350 feet east from College ave. Wenham & Paul, 1128 Broadway, Oakland; phone Oakland 1765.

FRUITVALE REAL ESTATE

MUST SELL my practically new 6-room modern house; it is a sacrifice; street work all done; easily worth $3150; will accept $2650; $500 down. Call at the Try-Us Real Estate office, 2704 Fruitvale ave.

RICHMOND REAL ESTATE

FOUR HARBOR lots, a real bargain for cash; must be seen to be appreciated. Box 448, Tribune.

ONE of the best corners on 23d st., 112x150 feet to a 16-foot alley, one block from Cutting Boulevard, at a bargain for cash. Box 491, Tribune.

TWO LOTS on corner in Walls Addition, 2 blocks from MacDonald ave., close to Pullman works; cheap for cash. Box 463, Tribune.

COUNTRY REAL ESTATE
KERMAN

Choice Irrigated Lands.
We have just opened up a new section of excellent farm land at Kerman, suitable for alfalfa, fruits of all kinds, oranges, figs, grapes, nuts, dairying, poultry, etc.; the soil is a deep, rich, sandy loam; perfect system of irrigation and drainage. We are selling this land to settlers on exceptional terms, a very small amount of cash down and no more to pay for four years. We invite investigation. Send for free booklet.
Department T,
FRESNO IRRIGATED FARMS CO.,
603-07-08 Kohl Bldg., San Francisco.
Oakland Branch Office:
1422-24 Broadway.

COUNTRY REAL ESTATE
(Continued)

INDEPENDENCE
PROSPERITY
CONTENTMENT.
Here Is Your Chance.
Look Back Five Years.
What were lands selling at near San Francisco or Oakland?
What are they worth today?
People and transportation make values.
The same thing is bound to happen in the BEAUTIFUL MOUNT DIABLO COUNTRY.
The new Oakland & Antioch Railway tunnel through the Berkeley hills will be finished in November; then watch what
People and Transportation
will do to values there.
Don't wait five years and then look back.
Act now. Save a little each month and in five years your land will be worth five times as much as you pay for it today.
It's better than Life Insurance.
Think of this opportunity.
$14.14
Paid in Cash and
$14.14
Paid in Monthly Payments
Will Buy You a
$1000
Ranch or Country Home.
Our lands are located in the
BEAUTIFUL MOUNT DIABLO COUNTRY.
Only 30 minutes from Oakland,
One hour from San Francisco.
The future home place for those employed in the city.
PERFECT CLIMATE.
Never Too Warm—Never Cold.
MOST HEALTHFUL LOCALITY.
No Malaria.
PRETTIEST VALLEY IN THE STATE.
Beautiful Natural Scenery.
SPLENDID SOIL CONDITIONS.
Raise anything grown in California.
If you are looking for a ranch—if you want a charming country home.
Let us show you our valley.
Keep your position in the city
—But—
Live in the Country.
Raise your own vegetables—Keep a few Chickens. Stop paying rent.
Call at our office or write for particulars.
R. N. BURGESS COMPANY,
734 Market st., San Francisco, Cal.
1538 Broadway, Oakland, Cal.
Walnut Creek, Cal.

FORTY acres near Watsonville; 20 acres apples, 10 acres pasture, balance garden truck; best soil in State; fine house barn, etc.; 2 horses, 2 cows, chickens, etc.; $8500, terms. Ward & Demers, 578 12th st.; phone Lakeside 643.

THE COMING HOMEPLACE—
The most beautiful suburb,
Near Oakland and San Francisco,
On the new Oakland & Antioch Electric Railway.
Only 30 minutes from Oakland,
One hour from San Francisco.
New tract just opened.
Two tracts sold in last 30 days.
Our new subdivision of Walnut Creek has all the conveniences of the city; water, sewerage, macadamized streets, curbing, concrete sidewalks, parking plats, ornamental trees, electric lights, telephone.
Oakland & Antioch Electric Railway runs through the center of the property.
Depot on tract.
Beautiful locality.
Ideal view of valley and
Mount Diablo.
Perfect climate.
Fifty houses now being built.
Prices very low.
Most liberal terms.
If you want to live right,
Live in the country.
By all means visit the beautiful
MOUNT DIABLO COUNTRY.
For particulars
Call at office or write
R. N. BURGESS COMPANY,
734 Market st., San Francisco.
Branch Offices:
1538 Broadway, Oakland.
Walnut Creek, Cal.

FIFTEEN-ACRE ranch for sale or exchange; all improved; berries, fruit trees, vineyard; in Contra Costa Co., near Muir station. Phone Oakland 5659.

WE have country lands for exchange for Oakland or Berkeley properties. Alameda County Improvement Co., Inc., 812 Broadway, rooms 6, 7, 8, 9.

$800 SECURES 75 acres choice land. Phone Merritt 2997.

HOUSES FOR SALE

AN 8-room house, all in good condition; very sunny, with two patent toilets and bath; a beautiful terraced lot, 40x120; fine lawn, flowers and palms; gas and water; half block from S. P. and near Key Route and cars, between 16th and 17th, on Chestnut; owner leaving city. Write Box 6848, Tribune.

A 1½-STORY 7-room house on north side of 41st st, bet. Telegraph and Webster; built-in bookcases, open fireplaces; everything modern and up-to-date; buffet, beam ceilings and elm panels; lot 40x95; electricity and water. Apply owner, Box 6831, Tribune.

A SACRIFICE—An opportunity to get a new 5-room cozy bungalow at less than cost; must sell. Call Sunday, bet. 10 and 3, E. 27th st., half block east of 21st ave.

AA—$400 WILL BUY a $500 equity in a 5-room cement bungalow with sleeping-porch, just being completed. Box 5220, Tribune.

A MODERN up to date 6-room bungalow, Claremont District, lot 40x131. Phone Pied. 5295; owner, 5686 Oak Grove ave.

A MODERN 5-room cottage, half block from 40th st. Key Route station. Owner, 32 Glen ave.

Bank Forclosure
$4500—We are authorized by bank to sell fine 10-room house taken under foreclosure; house in splendid condition; lot 37.6x150; in very desirable location; bank terms arranged. (1145-A)
LAYMANCE REAL ESTATE CO.,
1432-1434 Broadway.

BIG BARGAIN
New and modern 6-room bungalow, fine location, Claremont district; large garage and sleeping porch. Will sell for $4250 net, but buyer must have $1700 cash; no agents. Phone Piedmont 3658.

FIVE-ROOM cottage, lot 30x100; $2900.
5-room bungalow; lot 37½x109; $3200.
6-room bungalow, garage; 66x110; $3750.
6-room bungalow, garage; 45x110; $4000.
Modern; new, street work complete; terms; will exchange. Phone owner, Merritt 1449.

FOR $500 cash I will sacrifice a new house in the Steinway Terrace Tract. Phone owner in the evening. Oak. 7774.

HOUSES FOR SALE
(Continued)

FOR SALE—A BARGAIN.
New 5-room cottage; bath and basement; north side of 45th, bet. Telegraph and Grove, price $2650; bank mortgage $1500, 6%. Wm. Hoffschneider, owner, 1544 Broadway.

MUST BE SOLD—Just completed, 9-room cement dwelling house, hardwood floors, sleeping porch, etc.; Adams Point, near Piedmont; price $5200; $50 allowed for gas and electric fixtures; no agents; mortgage of $2500 flat loan can remain. Those interested in this location for a home or an investment, address Box 6812, Tribune.

Money Maker
16 rooms, all on one floor, down town, rent $67 month, clears $100 month, snap. Also have 13-room house down town for $650.
Sig. Klein Co.
267-8 BACON BLDG.

NEW 5-room cottage and cement bungalow, close to Key Route school and playground, thoroughly modern and up-to-date, $3500 to $3650, EASY TERMS. COIT, builder, 1522 Broadway.

NOTICE—I have three of the best buys in town on new bungalows, just completed, in the Claremont district, modern and up-to-date; easy terms. Phone Piedmont 4376.

NEW cement bungalow, 5 rooms, lot 4 x 100; near Claremont Key Route, $150 down, $30 per month. C. M. Bullock, 1965 Broadway.

NEW Piedmont cottage 5 rooms, $500 cash; Claremont residence 7 rooms, $5000, terms. Phone morning or evening, Piedmont 2627. Box 449, Tribune.

NEW bungalow, East Oakland, $50 cash and $25 month. C. Scheele, 1715 Telegraph; phone Oakland 3504.

REDUCED from $3800 to $2700, at your own terms, must be sold, new 5-room bungalow, modern and complete in every respect; beam ceilings, paneled dining-room, large closets, sleeping porch; 10 minutes to 12th and Broadway. Write owner, Box 1878, Tribune.

SIX-ROOM bungalow, new and modern; must sell. Phone Merritt 4617 and get terms.

SIX-ROOM cottage; modern, new; close in; 35-foot lot, near park and cars; E. Oakland, $2200. Box B-336, Tribune.

TAKE YOUR PICK
Five classy, brand new 5-room bungalows; lot 38x100; in heart of residence section, East Oakland. Price $2700, net. On car line, street and sewer work already complete, everything modern; gas, electricity and water; no dealers. See owner, Box 4001, Tribune.

TWO beautiful bungalows, east side Shafter ave. near Clifton; excellent floor plans, hardwood panels and floors, beam ceilings, buffet kitchen, breakfast room; small payment down, terms to suit; on ground Sunday. C. F. Legris, 600 56th st.; phone Piedmont 1645.

TWO modern flats; 6 large rooms; electricity, gas, water, basement, garage; everything up to date; good driveway; lot 40x135, large yard; right on car line; two blocks to either S. P. or Key Route; $5500; $500 down, balance same as rent. Owner, Box 3330, Tribune.

TO SETTLE an estate, new 4-room modern cottage; 2120 E. 30th st.; high basement, fine view; cheap. Call or write to Henry D. Miller, 377 Alvarado st., San Francisco.

$3000—SNAP—6 rooms and high cement basement; best buy in West Oakland; located near three car lines; terms. Box 5215, Tribune.

$50 DOWN, $20 monthly, buys bungalow 6 rooms; lot 50x105. Owners, Crescent Inv. Co., 357 12th st.

$2000—BARGAIN; 4-room cottage; lot 40x100; Claremont district. Owner, 5348 Shafter ave.

$900 CASH; opp. Melrose school; modern 3 rms.; gas; rents for $12.50; cost $1650. Owner, A. Bennitt, 861 27th st.

$2650—BARGAIN in 6-room house, corner. 5779 Avala. Owner, Pied. 5230.

ROOMING HOUSES
FOR SALE

A Bunch of Bargains—See MITCHENER. For rent, furnished, 21 rooms; snap.
$ 150 handles 10 rooms; new furniture.
$ 150 buys 15 rooms; big bargain.
$ 300—20 rooms; housekeeping; snap.
$ 800—25 rooms; apartments; modern.
$1200—40 rooms; sunny corner.
$3500—35 rooms; private baths; transient.
MITCHENER, 233 Bacon Blk.; Oak. 8188.

A—NEWLY furnished 12 rooms; No. 690 12th st., corner of Jefferson st.; no agents.

NINE-ROOM house, furnished, for room and boarders. 921 Market st.

ROOMING-HOUSE near Hotel Oakland; 13 rooms; bargain; another, 11 rooms, at a sacrifice. Mrs. Kay; phone Oakland 2160.

ROOMING-HOUSE for sale, close in; party leaving town. Phone Oakland 2160.

25 ROOMS, new furniture; good lease; four blocks from Broadway; first-class transient trade; some apartments also. Mitchell Furniture Co., 1017 Clay st.

FLATS FOR SALE

A Double Investment
Pair of 4-room flats, lower which is already rented, and live in upper; modern in every respect; very reasonable and excellent terms; new investment cause of sale. Owner, Box 3701, Tribune.

TWO modern flats; 6 large rooms; electricity, gas, water, basement, garage; everything up-to-date; good driveway; lot 40x135; large yard; right on car line; two blocks to either S. P. or Key Route; $5500; $500 down, balance same as rent. Owner, Box 3330, Tribune.

APARTMENT HOUSES
FOR SALE

A MODERN 30-room apartment house; handsomely and attractively furnished; one-half block from Key Route and S. P.; all 3-room apartments; bath, steam heat, separate laundry; clears bet. $100 and $150 monthly; low rent, long lease; new investment cause of sale; bargain; terms. Owner, Box 4080, Tribune.

LOTS FOR SALE

AAA—FOR quick sale I must sell at once my two lots in Capitola Heights; I need the cash; no reasonable offer refused; no agents. Box 4806, Tribune.

BEST located building lot to be obtained at easiest terms; corner lot, excellent location, half block from Foothill Boulevard; owner-contractor will build home to suit buyer very reasonably. Investigate thoroughly. Box 449, Tribune.

I HAVE a fine lot near Richmond; will sell on easy terms; no agents. Apply Box 6643, Tribune.

SNAP—50x100, 12th st., west of Broadway, $15,000. Box 460, Tribune.

40x132, $700; a fine lot block from Key Route; sacrificing to get some cash; will take $100 down, $10 month. Lewis & Mitchell, 1520 Broadway.

PROPERTY TO EXCHANGE

A BIG BARGAIN—Will trade new summer home in Brookdale, Santa Cruz Mts.; house nicely furnished, modern, and well built; 4 large rooms; open fireplace, choice residence section; 10 minutes walk to S. P. station, 5 minutes to postoffice; two porches, 8x40 feet and 5x18 feet; will exchange for piece of land not less than 100 feet square, beyond Telegraph, between San Pablo ave. and bay. Address Box 1001, Tribune.

A—$550—FRUIT and vegetable route; exchange for lot. Mitchener, 233 Bacon Block.

BLOCK of choice level building lots in Claremont, street work done, fronting Clifton and Manila sts., entire block $30,000; would subdivide. Geo. W. Austin, 1422-1424 Broadway, Syndicate Bldg.

FOR exchange or sale, three second mortgages for clear building lots. Box 6876, Tribune.

MONEY TO LOAN
REAL ESTATE

Realty Loans
FLAT LOANS.
BUILDING LOANS.
ANY AMOUNT.
LONG OR SHORT TERMS.
NO DELAY.
Geo. W. Austin
1422-1424 BROADWAY, SYNDICATE BUILDING.
PHONE OAKLAND 995.

IF YOU WANT ANY AMOUNT, $100 to $20,000, promptly, On your Real Estate, Long or short terms, I HAVE READY CASH ALWAYS.
E. H. LOHMANN
213 Union Savings Bank Building, 13th and Broadway; phone Oakland 1343.

AA—MOOD & RIVERS, No. 4 Macdonough Bldg., will be pleased to receive applications for loans from $100 up. Phone Oakland 265.

I AM agent for parties with money to loan on real estate; consult me. C. W. JORDAN, 4612 E. 14th st.

LOANS—Quick Action
H. M. JOHNSON
REALTY BONDS AND FINANCE CO., 401 14th st., phone Oakland 1609.

Real Estate Loans
Any amount ready at 6% and 7%.
Koenig & Kroll 444 11th St. Ph. Oak. 258.

SECOND MORTGAGES made, bought, sold and loaned upon; lowest rates, no delays; bring in search. Golden Rule, 276 Bacon Bldg.

WE LOAN MONEY
ON REAL ESTATE. ANY AMOUNT
F. F. PORTER 1220 BROADWAY.

WE have $1500 to loan on good security; will consider building loan. Alameda County Improvement Co., Inc., 812 Broadway.

5½ PER CENT LOANS
on downtown business property. D. D. Oliphant Jr., 505 First Nat. Bank bldg.

CASH on hand for realty loans; full particulars first letter. Box 3731, Tribune.

MONEY to loan on first mortgages. J. S. Naismith, 19 Bacon Block.

$100 TO $100,000; 1st, 2d mtges.; any proposition. DU RAY SMITH, 1027 Rdwy.

MONEY TO LOAN
REAL ESTATE

REAL ESTATE LOANS.
Geo. W. Austin
1422-1424 BROADWAY, SYNDICATE BUILDING.
PHONE OAKLAND 995.

Large or small amounts. Long or short terms.
T. Seymour Hall
FIRST NATIONAL BANK BLDG., OAKLAND.
Phone Oakland 612.

Money Loaned
on approved real estate.
The Laymance Real Estate Company
1432-1434 BROADWAY
(Syndicate Building.)

6% Bank Loans
On first-class securities; no delay.
Callaghan & Moran
REAL ESTATE APPRAISERS.
Second Floor, Security Bank Building.

LOANS, 6% to 7%. A. N. Macdonald, 217 Bacon Bldg.; phone Oakland 5942.

MONEY WANTED
REAL ESTATE

WANT $2500, $3000, $3500, 8 per cent net; fine real estate security. Box 3737, Tribune.

WE have applications for several good building loans in restricted district. 208-9 First Nat'l Bank Bldg., Oakland.

WANTED—Loan of $3000 on S. F. property on Mission st., near P. O. Box 5247, Tribune.

WANT $5000, choice residence property. Seg. Genzberger, 89 Bacon Bldg.

$6000 ON 4 acres and improvements at Hayward; security $15,000. Address 416 Security Bank building.

Classified Ads in THE TRIBUNE bring big returns.

MONEY TO LOAN
CHATTEL

MONEY TO LOAN
CHATTEL

LOWEST RATES ON LOANS FROM $10 TO $200
on Furniture, Pianos, Horses and Vehicles. Loans made the same day you make application. Everything private and confidential. We make no inquiries of your friends or your neighbors. All that we require is that you are the lawful owner of the security that you wish to get a loan on. Loans made from one month to a year. You pay only for the time you keep the money. We make no advance charges. You get the full amount in cash. If you are in need of any money call at our offices, or phone, and we will attend to your wants immediately.
HOUSEHOLD LOAN CO.
ROOMS 518 AND 519, FIFTH FLOOR, FIRST NATIONAL BANK BLDG., Broadway, San Pablo and 14th. Phone Oakland 6980.

PROPERTY TO EXCHANGE
(Continued)

Fine Corner Residence
$8000—Attractive 2-story, 8-room residence near the exclusive Linda Vista district; art glass, billiard room, garage; may exchange this, besides fine deep 50-foot lot for small piece of business property and pay difference, but must show value. (642-B)
LAYMANCE REAL ESTATE CO.,
1432-1434 Broadway.

WE HAVE two dandy little ranches to exchange for house and lot.
J. Hay Smith Co.
Branch Office 1254 47th ave.

WILL exchange clear irrigated valley land for bay property. Box 798, Tribune.

PROPERTY WANTED

Have you found that home you wish to buy
Have you sold your place?
Have you rented that flat or bungalow?
We rent, buy, sell or exchange.
ALAMEDA COUNTY IMPROVEMENT COMPANY, Inc.,
Rooms 6-7-8, 812 Broadway.
Phone Oakland 2061.

HAVE CASH for good buy. V. Wehe Co., 1612 Telegraph ave.; phone Oakland 1461.

I WANT the best house and lot $1200 cash will buy; give location. Box 467, Tribune.

I WANT a home; will give 6% certificates of an Oakland Syndicate for your equity. Box 5216, Tribune.

MOUNTAIN hog ranch; some valley land; water for irrigation. Box B 427, Tribune.

RANCHES of all sizes and kinds; have buyers coming from the East; full particulars from owner only. Box B-433, Tribune.

EDUCATIONAL & M

BUSINESS CHANCES

A MONEY-MAKING business for live man or woman with $500; manufacturing business. Box 5203, Tribune.

A—$175—BRANCH BAKERY; $15 per day; rooms. Mitchener, 233 Bacon Blk.

BEST-PAYING proposition in way of dye works that can be had; must be quick sale and cash, as owner is leaving for East; investigate thoroughly. Owner, Box 6836, Tribune.

BUILDER has extraordinary, profitable business chance; wants partner; $2000 cash; quick, safe, permanent; salary. Box B-520, Tribune.

FOR $175—Grocery, branch bakery, candy and fruits; living rooms; rent $16, lease.
For $400—Grocery, branch bakery, notions, school supplies; near large school; two living rooms; rent $17.
For $300—Grocery, branch bakery, ice-cream; four living rooms, barn, large yard; corner; lease; rent $20.
$500—Delicatessen; central; good business; 6 living rooms with furniture; rent $20.
THOS. C. SPILKER & CO., 280 Bacon Blk.

FOR SALE—Entirely cash business, bakery and confectionery, in good location, no opposition; fixtures and two living rooms, complete; owners want to leave town; it will pay you to investigate. Box 413, Tribune.

FOR SALE—Delicatessen, branch bakery, small stock of groceries; cheap. Mrs. R. F. Morse, 2427 Grove near 25th, Oakland.

FOR SALE—Butcher shop; cash business; good location; quick sale. Box 443, Tribune.

GROCERY, branch bakery, confectionery and school supplies; store and cottage, rent $17; at a sacrifice; best small place in Oakland. 781 17th st.

NEW and up-to-date corner grocery store for sale; no agents; will stand investigation. Box 5240, Tribune.

OLD-ESTABLISHED grocery, hay, feed business; stock at invoice; buildings include dwelling, store, warehouses, stables, etc.; prominent corner San Jose; 85x137; full particulars upon application. Crowe & Wilson, San Jose, Cal.

POOL ROOM

Best and oldest established pool room in Golden Gate for quick sale; illness cause of sale; enormous sacrifice; 4 tables and card room; fully equipped; investigate. Owner, Box 6873, Tribune.

SNAP at $500—Corner grocery, tobacco, candies; long lease; rent $12; worth $650. Cor. 38th ave. and Allendale.

WANTED—A first-class butcher to go into partnership with a responsible party, to open a meat market in the best location in Oakland; about $1500 cash required. Box 5235, Tribune.

BUSINESS WANTED

WANTED—Small, paying business; full particulars first letter; no agents. Box 5243, Tribune.

YOUNG office man of 27, of good appearance and possessing salesmanship ability, at present employed as bookkeeper for corporation, wishes to enlist services with an investment of $500 into some good, sound, legitimate business. Box 5249, Tribune.

INVESTMENTS

BARGAINS. BARGAINS. BARGAINS 200 shares Mascot Copper, $2.50; 50 Vulcan Fire, $15. Room 17, Bacon Block.

MONEY loaned, notes, stocks, bonds, etc. Crescent Inv. Co., 357 12th st., Oakland.

MEDICAL

AAAAA—

WOMEN

Specialist for five years in the same office, without a dissatisfied patient.

LADIES, when suffering from any ailment peculiar to your sex, or worried about your condition, consult a regular licensed physician, who for twelve years has always been successful. His methods are antiseptic, safe and painless, and his results immediate, without detention from home or work.

His offices and operating rooms occupy a whole building, are strictly private and equipped with the most modern appliances essential to the proper treatment of women. His thousands of cured patients in San Francisco and Oakland are his references. Private sanitarium with trained nurses. Lowest fees in the state. Advice free and strictly confidential. Offices at 412 Westbank Bldg., 830 Market st., San Francisco, hours 10 to 2, and

517 23d St., Near Telegraph Avenue, Oakland. Oakland, hours 2:30-3. Phone Oak. 790.

GERMAN herb capsule for women; no operation. 1524 Pacific ave.; Alameda 636.

LADIES — Ask your druggist for Chichesters Pills, the Diamond Brand, for 25 years known as best, safest, always reliable; buy of your druggist; take no other. Chichesters Diamond Brand Pills are sold by druggists everywhere.

LADIES—Turkish, medicated baths; lady attendant; gent's dept.; chiropodist. Merritt Baths, 8th and Franklin.

VALPEAU'S female pills are sure; best regulation pills sold; price $3.50 by express. Osgood's Drug Store, Oakland.

OSTEOPATHY

DR. F. A. LACEY, Osteopathy, Electro-Therapeutics, Oakland Bank Building, Broadway-12th; phone Oakland 3463.

PHYSICIANS' DIRECTORY

DR. F. D'EVELYN—Office, 2115 California st., San Francisco; phone West 1144; hours 1 to 3. Residence, 2102 Clinton ave., Alameda; phone Alameda 150; hours 9 to 10 a. m., 7 to 8 p. m.

MATERNITY HOMES

COMFORTABLE home before, during confinement; babies adopted if desired. 841 E. 14th st.

PRIVATE room before and during confinement; quiet, restful location; adoption. Resident physician, 3751 Shafter.

PRIVATE maternity home; terms reasonable; adoption. 628 21st st., near Grove.

STAMMERING

STAMMER? Method for cure explained free. M. L. Hatfield, 1918 Grove st., Oakland.

ATTORNEYS-AT-LAW

A. PHILIP M. WALSH, Attorney-at-Law, rooms 501-502, the Oakland Bank of Savings Bldg., 12th and Broadway, Oakland, Cal.; office phone Oakland 3032; residence phone Piedmont 3016.

A. P. STIEFVATER, DIBERT & STIEFVATER, Attorneys-at-Law, 243-244 Bacon Bldg.; phone Oakland 1492.

A. L. FRICK, Attorney-at-Law, 25 2d Bldg.; phone Oakland 3206.

A. A. MOORE, Attorney-at-Law, 15 2d st., San Francisco.

BEN F. WOOLNER, Attorney and Counselor-at-Law and Notary Public, First National Bank Bldg.; phone Oakland 29.

B. H. GRIFFINS, Attorney-at-Law, U. S. Bank Bldg., Oakland, phone Oak. 651.

DUDLEY KINSELL, Attorney-at-Law, Oakland Bank of Savings Bldg.; phone Oakland 1534.

CLINTON G. DODGE, room 305, Oakland Bank of Savings Bldg.

FITZGERALD & ABBOTT, Attorneys-at-Law, Oakland Bank of Savings Bldg., 12th and Broadway; phone Oakland 433.

FRANK W. SMITH, collection, 704 Macdonald ave., Richmond, Cal.; phone 4561.

GEO. W. REED, Attorney, Union Savings Bank Bldg.; phone Oakland 651.

HERBERT D. WISE, Attorney-at-Law, Commercial Bldg., N.W. cor. 12th and Broadway; phone Oakland 5166.

WHEAT SALES OF SCATTERED SORT

European Demand Offset by Northwest Receipts and Fine Weather.

CHICAGO, Sept. 12.—Selling pressure in the wheat pit today wiped out an advance due to firm cables. The continued good European demand was offset by big receipts northwest and by fine weather for the Canadian harvest. Buying here was only of a scattered sort. Opening figures were a shade to ⅛@⅜c higher. December started at 91⅛ to 91¼c, rise of ⅛@¼c to ¼@⅜c and fell back to 90⅝@90⅞c.

The close was nervous at 90⅝c for December, ½@⅝c under last night.

Corn eased off on account of ideal conditions of the growing crop. December opened unchanged at 52¼c, touched 52¼@52⅜c and then declined to 52c.

The close was unsettled, with December ⅝c net lower at 51⅝c.

Purchases for leading houses made oats firm. December started ⅛ to ⅛@¼c up at 32¼@32⅜c to 33c and seemed inclined to remain within those limits.

Provisions held steady with hogs. First sales varied from a shade off to 5c up, with January $18.85 for pork, $10.67½@10.70 for lard and $1.02½ for ribs.

Close: Wheat—September, 91⅛ December, 90⅝c; May, 94⅝c.

Corn—September, 68½; December, 51⅝c; May, 51⅝@51½c.

Oats—September and December, 32⅛c; May, 34¼c.

Pork—September, $17.72½; October, $17.25; January, $18.62½.

Lard—September and October, $10.10; December, $10.67; January, $10.60.

Ribs—September, $10.62½ October, $10.60.

GRAIN AND PRODUCE MARKET

CHICAGO, Sept. 12.—Closing quotations

Option.	Open.	High.	Low.	Close.
WHEAT—PER BUSHEL.				
September	.91⅝	.91⅞	.91	.91⅛
December	.91	.91¼	.90	.90⅝
May	.95¼	.95¼	.94½	.94⅝
CORN—PER BUSHEL.				
September	.71	.71	.68⅞	.68½
December	.52½	.52¼	.51⅝	.51⅝
May	.52	.52	.51½	.51⅝
OATS—PER BUSHEL.				
September	.32⅝	.32⅜	.32	.32⅛
December	.32⅝	.32¼	.32¼	(.32⅛
May	.34½	.34½	.34⅛	.34¼
PORK—PER BARREL.				
September	17.20	17.27	17.20	17.22
October	17.30	17.35	17.22	17.25
January	18.85	18.85	18.60	18.62
LARD—PER 100 LBS.				
September	11.10	11.15	11.10	11.10
October	17.15	11.17	11.07	11.10
December	10.77	10.77	10.67	10.67
January	10.67	10.67	10.57	10.60
May	10.40	10.40	10.32	10.32
SHORT RIBS—PER BBL.				
September	10.65	10.75	10.62	10.62
October	10.75	10.75	10.60	10.60
January	10.00	10.12	10.00	10.00
May	9.90	9.10	9.87	9.87

SAN FRANCISCO GRAIN MARKET

SAN FRANCISCO, Sept. 12.—Wheat—Steady; December, $1.50@1.53¾; cash, $1.55¾@1.57½. Barley—December, $1.45¾; May, $1.48⅝; cash, $1.47½.

Corn—Steady. Western states yellow, not quoted.

PORTLAND GRAIN MARKET

PORTLAND, Ore., Sept. 12.—Wheat—Track prices, new, club, 79@80c; bluestem, 82@83c; fortyfold, 80@81c; valley, 81c.

LIVERPOOL GRAIN MARKET

LIVERPOOL, Sept. 12.—Close: Wheat, October, 7s 8¼d; December, 7s 5d; weather cloudy.

ATTORNEYS-AT-LAW (Continued)

GEO. DE GOLIA, Oakland Bank of Savings Bldg., room 613; phone Oakland 33.

HARRY W. PULCIFER, Attorney-at-Law, 1014 Broadway; phone Oakland 2742; residence phone Oakland 4361.

H. A. BIGELOW, Attorney-at-Law, 115 Telegraph ave.; phone Oakland 3504, Home A 5615.

JOHNSON & SHAW, law office, 915 Union Savings Bank Bldg.; phone Oakland 3402.

L. S. CLARK, Atty.-at-Law, 701 Jackson st.—Consultation free; open evenings.

PERCY C. BLACK, Attorney (Reed, Black & Reed), Union Savings Bank Bldg.; phone Oakland 651.

MELVIN C. CHAPMAN, Attorney-at-Law, Oakland Bank of Savings Bldg.; phone Oakland 836.

STREET, J. F., Attorney-at-Law, Notary, 1014 Broadway; phone Oakland 2742; residence phone Oakland 4361.

STANLEY MOORE, Attorney-at-Law, Balboa Bldg., San Francisco.

PATENT ATTORNEYS

CARLOS P. GRIFFIN, patents, late examiner U. S. Patent Office, 704 Pacific Bldg., S. F.; phone Kearny 4815.

NOTARY PUBLIC

AA—V. D. STUART, notary public; money to loan. Tribune office 8th and Franklin; phone Oakland 528.

SAN FRANCISCO STOCK AND BOND EXCHANGE
J. C. Wilson & Co., Stockbrokers.

MISCELLANEOUS BONDS.

	Bid.	Asked.
Alameda Artesian W Co 5s	92½	97
Bay Counties Power Co 5s	101⅝	..
Cal Gas & Elec 5s	..	103½
do Unifying 5s	..	95½
Great West Power Co 5s	88⅝	89
Los Angeles Gas & Elec Corp 5s	98⅝	..
Natomas Con of Cal 6s	93¾	..
North Ry Co of Cal 5s	112½	113¼
Northern Cal Railway 5s	108¾	..
Oakland Transit Co 6s	107½	..
Oakland Transit Con 5s	..	104¼
Oakland Transit Con 5s	..	102½
Oakland Traction Con 5s	97½	..
Oakland Traction Co 5s	91	91½
Oakland Water Co Gtd 5s	94	95½
Oro Electric Corp 6s	98¾	98½
Pacific Tel & Tel Co 5s	99⅝	..
Peoples Water Co 5s	79⅝	80
San Joaquin L and P 5s	100¼	101
S F, Oak & San Jose 2d Mtg 5s	95½	..
S P Branch Ry of Cal 6s	120	127
S P RR Co 1st Ref 4s	..	93¾
S V Water Co Gen Mtg 4s	93¾	94
United Railroad of S F 4s	..	101¾
United Gas and Electric 6s	..	101⅝

WATER STOCKS.

Spring Valley Water Co	61¾	62¼

GAS AND ELECTRIC STOCKS.

N Cal Power Co Con	35¾	39

INSURANCE STOCKS.

Pacific Coast Casualty Co	..	155

BANK STOCKS.

Bank of Cal N A	202½	..
First Nat Bank of S F	..	236

SUGAR STOCKS.

Hawaiian Sugar Co	41½	..
Honokaa Sugar Co	..	10¾
Hutchinson Sugar Plantation	21	21⅝
Onomea Sugar Co	..	65
Paauhau S P Co	23	23⅝

OIL STOCKS.

Amalgamated Oil Co	93½	65
Associated Oil Co	43⅞	..

MISCELLANEOUS STOCKS.

Alaska Packers Association	..	93¼
Cal Wine Association (Com)	42⅝	..
Pac Tel and Tel (Pfd)	100	..
Philippine Tel & Tel Corp	26	..

MORNING SALES.

124000 Great West P 5s	88⅝
10000 Peoples 5s	79¾
5000 Pacific Gas and Elec 5s	91¾
2000 Pacific Teleph 5s	100¼
3000 do do	100⅛
3000 Sacramento & Wood RR 5s	95
5000 Spring Val Water 4s	93⅝
14000 Cal Gas Unif 5s	95
105 Associated Oil	44
25 Bank of Cal	202⅝
55 Cal Wine Com	43
5 Hutchinson Plantation	21½
15 Pacific Light and P Pfd	75
50 Pacific Tel Pfd	100¼
100 Spring Val Water	62

AFTERNOON SALES—SEPT. 12.

1000 Oakland Traction Con 5s	97½
5000 Pac Tel and Power Gtd 5s	100⅛
2000 Peoples Water Co 5s	79⅝
2000 Sac-Wood RR	95

MINING STOCKS
Furnished by Zadig & Co., Stock Brokers, 324 Bush St., S. F.

COMSTOCK.
CLOSING QUOTATIONS.
Morning Session. Thursday, Sept. 12.

	Bid.	Ask.		Bid.	Ask.
Ophir	60	..	Utah	02	04
Mexican	..	2.80	Bullion	01	..
Gould & C	01	02	Exchequer	01	02
Best & B	03	04	Seg Bel	07	10
Con Va	44	45	Overman	33	..
Savage	..	04	Justice	02	..
Chollar	..	08	Union	64	66
Hale & N	05	06	Alta	..	06
Crown Pt	27	..	Julia	..	05
Yel Jacket	52	..	Caledonia	..	1.10
Con Imp	01	..	Chal Con	..	05
Alpha	01	03	Occidental	59	..
Belcher	30	31	Scorpion	08	..
Sierra Nev	10	11			
TONOPAH.					
Tono Nev	6.50	..	J Butler	72	73
Montana	2.20	..	Mizpah Ex	1.00	..
Macnamara	23	..	Cash Boy	08	..
Midway	59	60	Ton Merg	1.12	1.15
Belmont	9.87	..	Mon Pitts Ex.	25	..
N Star	22	23	Halifax	1.70	..
W End	1.60	..	Umatilla	03	..
Res Con	17	..	Boston Ton	..	04
GOLDFIELD.					
Gold Con	3.27½	3.30	Florence	89	..
Sand Ken	..	02	Diam B B	07	08
Col Mt	..	04	Com Frac	..	16
Jumbo Ex	39	40	Gold Kew	..	06
Booth	05	..	Gold Port	..	02
Blue Bull	07	08	Cracker J	..	02
Adams	..	01	Red Hills	02	03
Sil Pick Con.	10	..	Yel Tiger	..	05
Blue Bell	..	02	Grandma	..	02
C O D	10	11	Merg Mines	37	38
Lone St Con.	05	..	Spear Gold	..	06
Oro	03	04	Dia Fld Daisy	..	05
Atlanta	24	25	Vernal	11	..
Gt Bend	..	04			
BULLFROG.					
Gypsy Q	07	08			
MANHATTAN.					
Man Con	19	..	Gold W	03	..
OTHER DISTRICTS					
Man Dex	04	..	Dex Wh Caps	14	..
Man Big F	47	..	Dex U	03	04
SALES.					
Round Mt	40	..	Engles N	..	03
Nev Hills	1.87½	..	Fair G B	..	08
Pitts S P	95	97			

SALES.

500 J Butler	72	1000 Man Con	19
500 Ton Merg	1.15	5000 Man Con	19
300 Gold C	3.30	500 Man B 4	47
1000 B Bull	07	500 Man B 4	46
500 Merg Mines	38		

MONEY AND EXCHANGE

NEW YORK, Sept. 12.—Money on call, strong at 4½ to 5½ per cent; ruling rate, 5¼; closing bid, 4¼; offered at 4¾.

NEW YORK, Sept. 12.—Close: Prime mercantile paper, 5½@6 per cent.

Sterling exchange, weak, with actual business in bankers' bills at $4.8260 for 60-day bills and at $4.8560 for demand.

Mexican dollars—48½c.

Government bonds—Steady. Railroad bonds, heavy.

SUGAR MARKET

NEW YORK, Sept. 12.—Raw sugar, firm. Muscovado, 89 test, 3.86c; centrifugal, 96 test, 4.36c; molasses, 89 test, 3.61c; refined, steady.

PRICE CHANGES ARE NOMINAL

Dealings on Stock Exchange Much Restricted; I. C. Declines.

NEW YORK, Sept. 12.—Money continued to be the overshadowing feature of the stock market, opening today at 5¼ per cent. Dealings on the exchange were much restricted, with nominal price changes in the better known issues. American Tobacco and Harvester gained between 1 and 2 points. Illinois Central declined ¾. Receivership proceedings against a motor manufacturing company's securities recently suffered severe declines in the industrial side, evoked no surprise.

During the noon hour money again went to yesterday's high rate of 5½ per cent, which resulted in further weakness in stocks, especially Amalgamated and Reading.

The market closed firm. General recovery was made in the final hour when money rates relaxed to the lowest of the day. A feature was Colorado Fuel, which rose over 2 points.

Concern over monetary conditions stimulated more active selling. Practically all of the favorite stocks ruled under yesterday's closing.

Bonds were easy.

SAN FRANCISCO STOCK EXCHANGE—OIL

Morning Session. Thursday, Sept. 12.
CLOSING QUOTATIONS.

	Bid.	Ask.		Bid.	Ask.
Amal Oil	78.00	..	Palmer	32	35
Assoc Oil	43.00	44.00	Premier	40	50
Apollo	..	04	Pyramid	09	..
Claremont	60	..	Republic	26	..
Coal Cent	30	..	Silver Tip	65	15
Coal Mn	..	90	Sovereign	..	15
Dominion	70	..	Sun set M	..	1.10
Empire	75	..	Turner	69	70
McKittrick	09	..	United Oil	25	..
Mid Prem	22	..	W Coast pf	75.00	700.00
Monte C	1.40	..	Wolverine	..	80
New Pa	..	57	W K Oil	..	2.25

AFTERNOON SALES—SEPT. 12.
1100 Palmer 32

LOS ANGELES OIL EXCHANGE.
(Furnished by F. F. Hutton & Co.)

Morning Session. Thursday, Sept. 12.
CLOSING QUOTATIONS.

	Bid.	Ask.		Bid.	Ask.
Amal	84.25	85.00	Olinda L	38	40
Am Pt C	49.25	50.25	Rice R	1.09	1.22
Assoc Oil	44.25	44.87	Union	98.62	98.75
Cal Mid	13⅛	17	Union Pr	98.00	98.25
Central	1.10	1.30	Utd Pt	98.12	98.37
Columbia	1.10	1.14	West U	70.00	1700.00
Hfuss	05	..	United	20	25
Mex Pt Pf	1.00	101.50	Nat Pac	03⅝	03¾
Mex P L C	81.59	82.75			

BUTTER, EGGS, CHEESE

SAN FRANCISCO, Sept. 12.—Butter—Fancy creamery, 33c; seconds, 29½c.

Eggs—Store, 28c; fancy ranch, 35½c.

Cheese—New, 12½@14½c; Young Americas, 15@16c.

CHICAGO, Sept. 11.—Butter—Steady. Creameries, 24@28c; dairies, 22½@24½c.

Eggs—Steady. Receipts, 6391 cases; at mark, cases included, 17½@18½c; ordinary firsts, 19c; firsts, 21c.

Cheese—Steady. Daisies, 15¼@15½c; Twins, 14¾@15c; Young Americas, 15½@15¾c; Long Horns, 15½@15¾c.

NEW YORK, Sept. 12.—Butter—Steady. Creamery, extras, 29½@29¾c.

Cheese—Steady.

Eggs—Steady and unchanged.

COTTON MARKET

NEW YORK, Sept. 12.—Cotton—Spot closed quiet; middling uplands, 11.75c; do gulf, 1200. No sales.

NEW YORK, Sept. 12.—Cotton futures closed steady. Closing bids September 11.35; October 11.43; November, 11.51; December, 11.58; January, 11.54; February, 11.59; March, 11.67; July, 11.81.

FUTURES.

Following were closing quotations today:

Option.	Open.	High	Low.	Close.
February	11.43	11.62	11.40	11.53@11.55
February				11.59@11.61
March	11.56	11.76	11.55	11.67@121.68
May	11.67	11.84	11.63	11.77@11.78
July	11.68	11.79	11.68	11.81@11.83
September				11.35@11.38
October	11.35	11.50	11.29	11.43@11.44
November				11.57@11.53
December	11.58	11.59	11.47	11.58@11.50

Market closed steady. Spots 10 up. Middling uplands, 11.75.

WOOL MARKET

ST. LOUIS, Sept. 12.—Wool—Steady. Territory and western mediums, 21@25c; fine mediums, 18@20c; fine, 13@17c.

HOTEL ARRIVALS

Hotel Crellin—J. B. Davis, 1915; W. B. Smith, New York; A. Ingler, 1915; Ben E. Devoy, New York; R. M. Conley, Oroville; James Dearcy, Stockton; M. Parsons, Sacramento; C. M. Graham, Nevada City; T. C. Huxley, Centerville; M. Dunn and wife, Fresno; Mrs. James Feaney, Willows; Miss May Feaney, Willows; J. H. Desarius and family, Oakland; William Francis, Isleton; Charles H. Palmer, J. J. Ravelino, Martinez.

Charles Palmer, constable from Martinez, was in Oakland on official business and is registered at the Hotel Crellin.

J. J. Ravelino, formerly owner of the Hotel Martinez, at Martinez, is staying at the Hotel Crellin.

R. M. Conley, Oroville, is registered at the Hotel Crellin.

Louis Aber, proprietor of the Hotel Crellin, attended the meeting of the Northern California Hotel Men's Association at Mount Tamalpais last evening.

NEW YORK STOCK LIST

The following quotations of prices of stocks in the New York Stock Exchange are from J. C. Wilson, member of the New York Stock Exchange, with offices in the Mills building, Montgomery and Bush streets, San Francisco:

—Sales	Stocks—	High.	Low.	Bid	Ask
......	Am Agriculture	..	..	58¾	59¼
......	Do pfd	..	..	101	101½
24800	Amalg Copper	86⅝	84⅞	..	..
3200	Am Beet Sugar	74½	73⅞	74	74¼
......	Do pfd	..	..	97	99¼
5500	Am Can Co	39¼	38⅝	39⅝	39¾
700	Do pfd	119¼	119¼	119	119⅝
600	Am Car & F Co.	59⅝	59	59½	60
......	Do pfd	..	..	117	120
900	Am Cotton Oil	55¾	55½	55½	56
......	Do pfd	..	..	97½	101
......	Am Hide & L	..	..	5¼	5¾
......	Do pfd	..	..	27½	28½
600	Am Ice Securities	23½	23	23	23½
200	Am Linseed	13⅞	13⅞	13¾	14
200	Do pfd	..	..	36½	37¼
300	Am Locomotive	43⅝	43⅜	42½	43
......	Do pfd	..	..	109	110
5400	Am Smel & R C.	84¾	83¾	84⅜	84⅝
800	Do pfd	107⅜	107¼	107⅜	108
700	Am Snuff	194	191	191	194½
......	Do pfd	..	..	100	105
500	Am Sugar	126⅝	126	126¼	127
......	Do pfd	..	..	121	123
100	Am Steel Found.	37¼	37¼	37¼	38
900	Am Tel & T Co.	146	142½	143½	143⅞
500	Am Tobacco	270	270	269	271
......	Do pfd	..	..	107	110
200	Do pfd new	105¾	105½	105	105½
......	Am Woolen	..	..	28	29
100	Do pfd	91½	91½	91	91½
6500	Anaconda	46	45⅞	45⅞	46
300	Atlantic C Line	140½	140	141	141½
2700	A T & Santa Fe	107¾	107½	107⅝	107⅞
400	Do pfd	..	..	101½	102⅜
500	Bethlehem Steel	40	39¼	39⅝	39⅞
100	Do pfd	70½	70½	70½	73
......	Balt & Ohio	..	..	106⅞	106¾
......	Do pfd	..	..	85	87
1800	B R T	89	88½	88⅝	89
......	Canadian Pacific	273⅝	272¾	273⅛	273¼
500	C & O	79⅝	78½	79	79¼
3400	C & A	..	..	18	23
......	Do pfd	..	..	35	40
500	C & G W	18	17¾	18	18¼
......	Do pfd	..	..	33	35
1000	C & N W	138⅝	138¼	138⅜	139
......	Do pfd	..	..	185	190
2800	C M & St P	106⅛	105½	106¾	107
......	Do pfd	..	..	141	142½
1400	Central Leather	30⅝	29¾	30¾	30⅞
......	Do pfd	..	..	97½	98⅛
......	Central of N J	..	..	360	390
8700	Chino Copper	42⅝	40⅞	42¼	42½
100	C C C & St L	..	..	54	58
......	Do pfd	..	..	89	102
16300	Colo Fuel & I	36½	33⅞	35⅝	35⅞
......	Colo Southern	..	..	39½	41
......	Do 1st pfd	..	..	78	75
......	Do 2d pfd	..	..	66½	71
1600	Con Gas	144	143⅝	143¾	144
......	Corn Products	15⅝	15¼	15¼	15¾
......	Do pfd	..	..	83⅝	84¾
......	Del & Hudson	..	..	168	170
......	D L & W	..	..	520	560
......	D & R G	..	..	21¼	21¾
......	Do pfd	..	..	37	37¾
700	Distill Securities	33⅝	33¼	33½	33¾
......	Enamel & S	..	..	17	18
......	Do pfd	..	..	89	92
5000	Erie	35½	35	35⅝	35¾
1000	Do 1st pfd	52½	52	52¼	52⅝
100	Do 2d pfd	..	..	43½	44¼
......	Woolworth & Co.	..	..	98	98½
1000	General Electric	180¼	179	180	181
8900	Gt Northern Ore.	45	44½	45½	45¾
7800	Gt Northern pfd	138⅝	136¾	137½	137¾
400	Goldfield Con	3½	3¼	3¼	3⅝
100	Illinois Central	128¼	127	126¾	129
2400	Interboro-Met	19½	18⅞	19	19¼
2500	Do pfd	58	57¾	58	58½
1600	Internat Harv	125⅝	124	124¾	125
......	Do pfd	..	..	..	119¾
......	Internat Paper	..	..	15½	15¾
200	Do pfd	57½	57	57	57½
100	Internat Pump	..	..	26	27
......	Do pfd	..	..	80	81½
......	Iowa Central	..	..	10	13
......	Do pfd	..	..	25	30
700	K C Southern	27½	26½	26½	27
......	Do pfd	..	..	60½	61½
......	Lake E & West.	..	..	13	15½
......	Do pfd	..	..	35	38
5700	Lehigh Valley	167	165½	162½	163⅝
......	Ligget & Meyers	213½	212	212¾	213
......	Do pfd	..	..	115	117
1100	L & N	161½	161	161¼	161½
......	Loose Wiles Co.	43⅝	43¼	43½	43¾
......	Goodrich	..	..	79½	80½
100	Mackay	..	..	85½	86½
......	Do pfd	..	..	68½	69
......	Manhattan	..	..	133	135
......	Mexican Central	..	..	28¾	29¾
7000	Mexican Petrol	82⅝	81	81	81¼
500	Miami Copper	29⅝	29¼	29⅜	29¼
100	Minn & St L	..	..	23½	24
......	Do 1st pfd	..	..	47	50
600	M StP & S S M	148⅝	148½	149	149¾
......	Do pfd	..	..	150	156
1400	M K & Texas	28⅝	27⅞	..	..
3000	Missouri Pacific	41⅛	40	41	41¼
600	National Lead	59⅝	59¼	59½	59⅝
......	Do pfd	..	..	107	110
800	National Biscuit	137⅝	137	137	137¾
......	Do pfd	..	..	123½	127
1700	Nevada Con	22	21¾	21⅞	22
2500	N Y Air Brake	76½	76	76	76½
2100	N Y Central	114½	113	114	114¼
......	N Y C & St L	..	..	57½	58½
......	Do 1st pfd	..	..	82½	88
......	N Y N H & H	..	..	136	136½
200	N Y Ont & W.	37	36½	36	36⅝
1100	Norfolk & West	115⅞	115½	115¾	116¼
......	Do pfd	..	..	87	89
......	North American	..	..	84⅞	85½
5800	Northern Pacific	126⅝	125½	126	126¼
100	Omaha	..	..	135	140
......	Do pfd	..	..	155	159
200	P Lorillard Co.	..	..	192	193
......	Do pfd	..	..	112	116
......	Pacific Coast	..	..	85	100
100	Pacific Mail	30⅝	30⅝	30½	31
100	Pacific Tel & T.	40½	40½	40	40½
......	Do pfd	..	..	100	101
4800	Penn R R Co	123⅞	123½	123⅝	123⅞
900	Peoples Gas	116⅛	116	116	116¼
1000	Pittsburg Coal	24½	23¾	24	24
2800	Do pfd	94⅛	93½	94½	94½
700	P C C & St L	109⅛	108¾	..	..
100	Pressed Steel Car	36½	36½	36¾	37
......	Do pfd	..	..	101	108
......	Pullman Co	..	..	167	169
......	Quicksilver	..	..	5½	6¼
......	Do pfd	..	..	7	8½
......	Ry Steel Spg Co.	..	..	37⅞	39
......	Do pfd	..	..	100	107
100	Ray Con	21⅝	21	21⅝	21¼
78100	Reading	167½	165¾	167⅛	167¼
......	Do 1st pfd	..	..	87	89
......	Do 2d pfd	..	..	83	87
300	Republic S & I	..	..	26¾	27½
900	Do pfd	88⅛	87	87½	88⅛
1100	Rock Island Co.	26¼	25⅞	26	26¼
500	Do pfd	51	50½	51¼	51½
8500	Sears Roebuck	211½	207½	209	209⅛
......	Sloss S S & I Co.	..	..	54	56
......	Do pfd	..	..	98	105
......	StL & SF 1 pfd.	..	..	62½	65
400	Do 2d pfd	35¼	35	34½	35¼
600	St L & S W	35	34½	34½	35¼
......	Do pfd	..	..	75	77
1400	Southern Pacific	109⅛	108⅝	109	109⅛
8700	Southern Ry	30⅛	29¾	30	30⅛
1200	Do pfd	81⅛	80⅞	81	81⅛
1100	Tenn Copper	43⅝	43	43¼	43½
100	Texas Pacific	23	23	23	24
200	Texas Oil	127⅛	127	127	127½
200	Third Avenue	35⅝	35½	35½	36½
......	Tol St L & W.	..	..	11⅝	12½
......	Do pfd	..	..	28½	29½
200	Twin City R T.	107⅝	107⅝	107⅜	108¼
600	Underwood	107	103⅝	106	107
800	Union Bag & P.	13⅛	12⅝	13	13¼
200	Do pfd	59⅝	58⅝	59	60½
34000	Union Pacific	168⅝	167	168	168⅜
700	Do pfd	90	88⅞	88	89⅝
......	Un R R of S F.	..	..	30	32
100	Do pfd	60⅝	60⅛	59½	60
100	U S Cast Iron P.	20	19½	19	21
200	Do pfd	..	..	59	60½
400	U S Realty	83	82	82	82½
600	U S Rubber	50⅞	50¾	50⅝	51¼
200	Do 1st pfd	108⅛	105¾	108	108½
......	Do 2d pfd	..	..	78⅝	79⅝
57600	U S Steel Cor.	72¼	71⅝	72⅛	72¼
......	Do pfd	..	..	112⅞	113
6300	Utah Copper	64⅝	63⅝	64	64¼
400	Va-Car Chem Co.	45½	45¼	45⅜	45½
......	Do pfd	..	..	116	118
200	Wabash	4⅝	4⅝	4⅜	4½
400	Do pfd	14⅝	14½	14½	14⅝
......	Wells Fargo Ex.	..	..	133	137
800	West Maryland	..	..	56½	57
800	Western Union	81	81	81	81½
1800	Westinghouse	86⅝	86	86¼	86½
......	W & L E	..	..	6	6½
100	Do 1st pfd	21	21	20½	22½
200	Do 2d pfd	..	..	9	10½
......	Wisconsin Cen	..	..	54½	59
1200	Guggenhime E C.	57½	57	57⅝	57¼
400	Inspiration Cop.	..	..	18¼	19
100	Studebaker	47¼	47¼	42	48½
100	Do pfd	94½	94½	94	95½

884900—Total shares sold. Bonds, $1,420,500.

Call loans—Opening, 5 per cent; high, 5¼ per cent; low, 4½ per cent; last loan, 4½ per cent; ruling rate, 5¼ per cent; closed at 4¾@5 per cent.

BOND LIST.

	Bid.	Ask.		Bid.	Ask.
At Gen 4s	97	97¼	Allis C 5s	60	63
At Con 4s	107	108	Wab Db 4s	69	69½
[illegible]					
B R T 4s	90½	90	Jap 4s	84	86
Col Ind 4s	92¾	84	Jap 1st 4½s	92	92⅝
U S Rlty 5s	89	90	Jap 2d 4½s	91	91½
R I Col 4s	68	68¾	S P Con 4s	94	94¼
S P Ref 4s	94¼	93⅝	D & R G 5s	81½	82
S P Col 4s	89¼	90¼	Armour 4½s	90½	90⅝
UP 1st 4s	99	99¼	U S Reg 2s	101	101⅛
UP Con 4s	101¾	102¼	do Coupon	101	101⅛
US Stl 5s	102	102¼	do Reg 3s	102	102⅝
Utd Ry 4s	..	60	do Coupon	102	102⅝
C G E U 5s	69	69¼	do Reg 4s	113¼	114¼
Am Tob 4s	97¼	..	do Coupon	113¼	114¼
Am Tob 6s	120	..	Panama 2s	100⅝	101⅛
Chines 5s	..	91½	94½	Panama 3s	101⅝	101⅞

WEATHER FORECAST

Oakland and vicinity, Southern California, Santa Clara, San Joaquin and Sacramento valleys—Fair tonight and Friday; continued warm; light north winds.

J. C. WILSON & CO.

MEMBERS

NEW YORK STOCK EXCHANGE
NEW YORK COTTON EXCHANGE
CHICAGO BOARD OF TRADE
THE STOCK & BOND EXCHANGE, SAN FRANCISCO

Main Office, Mills Bldg., San Francisco, Cal. Branch Offices: Los Angeles, San Diego, Coronado Beach, Portland Ore.; Seattle, Wash.; Vancouver, B. C.

LOCAL MARKETS

Butter, Cheese and Eggs.

Sales on the exchange were as follows:

Butter—10 cases of extras at 33½c and 40 at 33c a pound.

Eggs—50 cases of extras at 35c a dozen.

Cheese—50 new California fancy flats at 14½c a pound.

Receipts were 159,800 pounds of butter, 17,800 pounds of cheese and 1833 cases of eggs.

Cheese — Fancy Cal flats, 14½c per lb, steady; do firsts, 12½c, steady; do seconds, 12c, steady; fancy Young Americas, 16c, do [illegible] son flats, 16c, steady; do Young Americas, 16c, steady; New York twins, 18c, steady; do triplets, 18¾c, steady; Wisconsin twins, 17c, steady; do triplets, 18c, steady.

Egg Market in Nearby Counties.

PETALUMA, Sept. 11.—The egg market is developing a good deal of strength, prices of all grades of eggs being marked up 1 cent after receipt of transactions of the San Francisco Dairy and Egg Exchange. Independent dealers and speculators paid 34 cents for first grade eggs and 28 cents for seconds and pullets. Production is falling off and the warm weather of the last two days has not helped matters any in this respect. The delivery today was light. The poultry market is stagnant.

SANTA ROSA, Sept. 11.—Eggs took another advance yesterday upon receipt of advices showing the morning transactions on the San Francisco Dairy Produce and Egg Exchange. All the local dealers quoted 33½c for firsts, as compared to 32½c yesterday, while seconds were quoted at 28½c, against 27c yesterday.

SANTA CRUZ, Sept. 11.—The best price offered for eggs yesterday was 31 cents. Dealers insisted on receiving only choice grades of extras. There was no difference in quotations for firsts and pullets, buyers paying 26½c per dozen.

Potatoes, Onions and Vegetables.

Potatoes (per ctl)—River Burbanks, 60@75c; Salinas do, $1.25@1.35; sweet potatoes, $1.75@2.

Onions—Yellow, 60@70c per ctl.

Vegetables—Green peas, 3½@6c per lb; tomatoes, 30@65c per box; cucumbers, 40@50c per box; garlic, 2@3c per lb; egg plant, 40@65c per box; cabbage, 40c per ctl; cauliflower, 40@50c per dozen; green peppers, 25@40c per box; carrots, 50c per sack; string beans, 1½@3c per lb; lima beans, 4@6c per lb; summer squash, 50@75c per box; green corn, $1.25@2 per sack; green okra, 60@65c per box.

Deciduous and Citrus Fruits.

Strawberries—Malindas, etc., $4@5 per chest; Banners $5@6.

Other Berries—Blackberries, $2.50@3.50 per chest; raspberries, $5@8 per chest; huckleberries, 5@9c per lb.

Peaches—Small boxes, 40@60c; mountain fruit, 65@85c; lug boxes, 60@85c.

Figs—Black, 50@75c per box; do river boxes, 85c@$1, white, 25@50c.

Melons—Nutmeg melons, 30@75c per box; Turlock do, 50@80c; river cantaloupes, $1@1.50 per crate; watermelons, $1@2.25 per dozen.

Apples (per box)—Gravenstein, 85c@$1.15 for 4 tier and 40@65c for 4½ tier boxes; 4 tier red Alexander, 65@85c; 4 tier bellflowers, 85c@$1; common to choice fruit, 40@65c; crabapples, 50@65c.

Quinces—50c@$1 per box.

Plums and prunes, 50@75c per crate; small boxes, 25@50c; lugs, 50c@$1.

Grapes (per crate)—Seedless, 65@75c; muscat, 60@85c; Malaga, 65@75c; tokay, 50@75c; black, 40@60c; lugs, 75@90c for seedless, $1@1.25 for muscat, 75c@$1.25 for tokay and 50@75c for black.

Pears (per box)—Bartletts, $1@1.25 for choice and 50@85c for No. 2; green Bartletts, in bulk, $25@40 per ton.

Citrus Fruits (per box)—Valencia oranges, $3.25@3.50 for choice and $2.75@4 for extra choice; grapefruit, $2.50@4; lemons, $5.50@6 for fancy, $2@3.50 for choice and $1@1.50 for standard; Mexican limes, $6@6.50.

Tropical Fruits—Bananas, 3@3½c per lb for Mexican, $1.50@1.75 per bunch for Hawaiian and 4¼@4½c per lb for Central American; pineapples, $1.50@2.50 per dozen.

Poultry and Game.

Poultry (per dozen)—Hens, $4@5 for small, $5.50@6.50 for large and $8@10 for extra; young roosters, $6.50@7; do extra, $8@9; old roosters, $4; fryers, $5.50@6; broilers, $4@4.50 for large and $3@3.50 for small; ducks, $3@4 for old and $4@6 for young; pigeons, $1.50; squabs, $1.50@2.50; geese, $2@3 per pair; Belgian hare, $4@6.

Beans and Seeds.

Beans (per ctl)—Lima, $5.45@5.60, bayos, $3.75@3.85; large white, $4.20@4.30; small white, $4.30@4.40; pink, $4@4.10; cranberry, $4.35@4.45; blackeyes, $3.40@3.50; red, $3.75@4; red kidney, $4.25; garvanzas, $3@3.25; horse beans, $2.15@2.25.

Seeds—Mustard, ——; flaxseed, nominal; canary, 3¾c; alfalfa, 16@18c; rape, 1½@2½c; timothy, nominal; hemp, 3½c; millet, 2¼@2½c per lb.

Dried Peas—Green, $4.00@4.25 per ctl.

Flour.

Flour—California family extras, $5.40@5.80 net cash; Washington family patents, $4.80; do bakers' patents, $4.70; bakers extras, $4.90@5.30; superfine, $3.60; Dakota patents, old wheat, $7.50; do new wheat, $5.60@5.60; Kansas patents, old wheat, $6.25.

SILVER

NEW YORK, Sept. 12.—Bar silver, 62⅝c.

TOO LATE TO CLASSIFY

FOR SALE, furnished or unfurnished, modern 1½-story cement finish bungalow 5 large rooms, sleeping porch 7x17, billiard room, reinforced concrete garage 12x18; lot 53 feet frontage, situated lake district. Box 5228, Tribune.

WANTED—A good, bright, delivery boy who is not afraid to work. Apply at once, room 10, 1010 Broadway.

THREE lady solicitors; salary and commission. Wagner Soap Co., 924 Webster st.

EXPERIENCED dressmaker wants sewing by the day. Phone Merritt 4405.

LEGAL NOTICES

ORDER TO SHOW CAUSE.

In the Superior Court of the State of California, in and for the County of Alameda.

In the matter of the estate of James M. Phillips.

Order to show cause.

On reading the petition of the State of California filed in the above entitled matter, and good cause appearing therefor it is ordered that James Stanley the Administrator heretofore appointed in said matter be and appear before the above entitled Court, Department 4 thereof, in the Court House, Oakland, California, on Friday, September 20, 1912, at 10 o'clock A. M., there and then to show cause, if any he have, why he should not be removed as such Administrator and a fit and proper person appointed in his place and stead.

And it is further ordered that this citation be served by being published once in the Oakland Tribune, a newspaper of general circulation, at least three days before the said September 20, 1912.

September 12, 1912.

F. B. OGDEN, Judge.

CHICAGO LIVE STOCK

CHICAGO, Sept. 12.—Receipts, 5500; market slow and steady to a shade lower. Beeves, $5.75@10.70; Texas steers, $4.75@8.40; western steers, $5.75@9.80; stockers and feeders, $4.25@7; cows and heifers, $3@7.75; calves, $5.50@12.

Hogs—Receipts, 20,000; market steady to a shade lower. Light, $8.35@9; mixed $8.05@9; heavy, $7.85@8.50; rough, $7.85@8.05; pigs, $5.50@8.25; bulk of sales, $8.25@8.75.

Marriages, Births, Deaths.

MARRIAGE LICENSES.

The following marriage licenses have been issued:

BILLINGSLEY-MOORHEAD—Samuel W. Billingsley, 64, and Hattie Moorhead, 52, both of Oakland.

BOWEN-MARTIN—James R. Bowen, 35, and Flasin Martin, 25, both of Oakland.

COOK-LAWFORD—Romanso M. Cook, 36, St. Helena, and Bertha R. Lawford, 35, Berkeley.

COOLEY-DOBSON—Herbert A. S. Cooley, 47, and Hattie J. Dobson, 41, both of Oakland.

CHOMAS-LOUIS—Peter Chomas, 26, and Mary D. Louis, 25, both of Oakland.

FRANCIS-M'ELHERAN—Joseph R. Francis, 30, and Marion L. McElheran, 30, both of San Francisco.

FORCE-WICKSON—John M. Force, 34, and Grace E. Wickson, 26, both of Berkeley.

KOSTOS-CARAVALHO—Stiven Kostos, 29, San Francisco, and Mary E. Caravalho, 19, Oakland.

PIERINI-DE GROSELLEIER—Richard Pierini, 22, and Evelyn De Groselleir, 18, both of Carson City, Nev.

ROCERICK-DE CASTRO—John F. Rocerick, 33, and Millie de Castro, 22, both of Oakland.

SILLER-MOOERS—Norman G. Siller, 21, and Gertrude E. Mooers, 22, both of Berkeley.

VARGAS-MITCHELL—Frank Vargas, 20, and Mary P. Mitchell, 18, both of Hayward.

DIVORCES FILED.

LAWRENCE—Barry M. against Mabel E. Lawrence; alleged desertion.

SLOMINSKY—Rose against Nathen Slominsky; alleged desertion.

DIVORCES GRANTED.

PATTERSON—Catherine from Ferd Patterson; interlocutory decree; failure to provide.

DEATHS.

CHANDLER—In Los Angeles, September 10, 1912, John W., beloved husband of Georgine C. Chandler and father of Helen C. and John W. Chandler, Jr., a native of Concord, N. H., aged 65 years.

Friends and acquaintances are respectfully invited to attend the funeral services tomorrow (Friday) afternoon, September 13, 1912, at 2 o'clock, at the parlors of the Albert Brown Co., No. 584 13th street. Interment private.

DONALDSON—In Alameda, September 11, 1912, Mason Willoughby Donaldson, beloved husband of Mabel Scott Donaldson and loving father of Lucile and Dean Donaldson and youngest son of Mrs. A. Donaldson, a native of Vacaville, aged 40 years and 29 days. A member of Apollo Lodge, No. 896, F. and A. M. of Alameda.

Friends and acquaintances are respectfully invited to attend the funeral services Saturday, September 14, 1912, at 2:30 o'clock p. m., from the Masonic Temple, corner of Park street and Alameda avenue, under the auspices of Apollo Lodge, No. 896, F. and A. M. of Alameda. Interment, private. (Vacaville, Stockton and Santa Cruz papers please copy.)

EIFERLE—In Fruitvale, September 11, Christ, beloved husband of Louisa Eiferle and father of Charlotte, Chrisse, Anna and Charles Eiferle, a native of Germany, aged 51 years, 6 months and 25 days.

Friends and acquaintances are respectfully invited to attend the funeral tomorrow (Friday) at 10:30 o'clock a. m., from the chapel of Arthur A. Barber & Co., 3347 East Fourteenth street, Fruitvale. Cremation, Oakland.

GABRIEL (Patrick)—In this city, September 12, 1912, Florence Maxine, dearly beloved daughter of Jesse and Amelia Gabriel (Patrick), and loving sister of Arthur Gabriel (Patrick), a native of California, aged 4 years, 1 month and 25 days.

GILLCHREST—In Berkeley, Sept. 12, 1912, Clarence R. Gillchrest, beloved husband of Annie Gillchrest and father of Lawrence R. Gillchrest, a native of Thomaston, Me., tive of Sutherland, Iowa, aged 26 years, 8 months and 10 days.

HANSEN—In Oakland, September 11, at the family residence, 5782 Shafter avenue, Alice H., dearly beloved wife of Edward F. Hansen and mother of Robert Carl Hansen, a native of Sutherland, Iowa, aged 20 years, 8 months.

MAHONEY—In this city, Sept. 12, 1912, Bartholomew Mahoney, brother of Mrs. Margaret Cosgrove, a native of Ireland, aged 80 years.

M'COON—In this city, September 12, 1912, Lloyd Alvin, dearly beloved infant son of Otis H. and Ida M. McCoon, a native of California, aged 3 months and 29 days.

M'LEOD—In this city, September 11, Essie, wife of Daniel McLeod and devoted mother of Minnie E. McLeod and the late Harriet L. McLeod, a native of Ireland, aged 66 years, 9 months and 5 days.

Friends are respectfully invited to attend the funeral services, which will be held at her late residence, 1640 17th street, Oakland, Friday, September 13, 1912, at 3 o'clock p. m. Interment, Mt. View cemetery.

MOORE—In this city, September 10, 1912, Professor Joseph F. Moore, dearly beloved husband of Frieda Moore and father of Joseph Moore, Jr., a native of Portugal, aged 53 years, 8 months and 19 days.

Friends and acquaintances are respectfully invited to attend the funeral services Friday, September 13, 1912, at 8:30 o'clock a. m., from the family residence, 2351 Peralta avenue, Fruitvale, thence to St. Elizabeth's church, Bray avenue, near East 14th street, Fruitvale, where a mass will be celebrated for the repose of his soul, beginning at 9 o'clock a. m. Interment, St. Mary's cemetery.

MULGREW—In this city, September 11, James Mulgrew, a native of Cookstown, Ireland, aged 73 years and 11 months.

Friends and acquaintances are respectfully invited to attend the funeral Friday, September 13, 1912, at 9:30 o'clock a. m., from his late residence, 1535 Eighth avenue, thence to St. Anthony's church, East 15th street and 16th avenue, where a requiem mass will be celebrated for the repose of his soul, commencing at 10 a. m. Interment, private.

PELTON—In this city, Sept. 12, 1912, Stephen H. Pelton, husband of the late Louisa Pelton, father of Myron and Ida Pelton, a native of Canada, aged 76 years, 9 months and 11 days.

SHARPE—In Stockton, Cal., September 11, 1912, Blanche E. Sharpe, dearly beloved daughter of Fran B. Sharpe, B. F. and Gertrude M. Sharpe, Miles, loving granddaughter of Emilie L. Chittenden Miles, sister of Edna B., Helen G., Florence M., Marie L. and Jerome C. Sharpe, a native of Miles, Cal., aged 28 years, 8 months and 28 days.

Friends and acquaintances are respectfully invited to attend the funeral services Friday, September 13, at 2 p. m., in the chapel of the California Electric Crematorium, Piedmont avenue, at the entrance of Mountain View cemetery.

SHAW—In Salt Lake City, Utah, September 8, 1912, Virginia Shaw, wife of the late Howard Shaw, daughter of the late Mary Jane Evoy, mother of Claude Shaw and Mrs. Alma Coburn, sister of Mrs. Charlott French and William Norriss, a native of Oakland, Cal., aged 50 years, 5 months and 29 days.

Friends are respectfully invited to attend the funeral on Friday, September 13, 1912, at 9 o'clock a. m., from the residence parlors of McMaster & Prizeon, 600 24th street, Oakland, thence to Sacred Heart church, where a solemn high mass will be celebrated for the repose of her soul, commencing at 9:30 a. m. Interment, St. Mary's cemetery.

WOODSIDE—In this city, September 10, William John Woodside (of 1016 Grand street, Alameda), beloved husband of Margaret C. Woodside, loving father of Marion D., Florence S., William J. Jr., Walter S., Edward A. and James McWoodside and Rufus A. Lessins and brother of Captain Alexander Woodside of San Francisco, a native of Ireland, aged 53 years, 10 months and 12 days. A member of Oak Grove Lodge, No. 215, F. and A. M. of Alameda.

JULIUS S. GODEAU,
INDEPENDENT OF THE TRUST.

For $75 will furnish Hearse, 2 Carriages, Embalming, Shroud and Cloth-Covered Casket, caskets at $35, as good as sold by Trust Undertakers for $65; Caskets at $50, as good as sold by Trust Undertakers for $90; Caskets at $100, as good as sold by Trust Undertakers for $150. 41 Van Ness Ave.; Market 711. 305 Columbus Ave.; Home M-3198. 2210 Webster St., Oakland; Phone, Oak. 4045. Autos and Carriages for Hire. Autos at same price.

FLORAL WORK
Artistic Designs.
TRI-CITY FLORAL CO.
412 12th J. Darcy, Mgr
Phone Oak. 251.
Pantages Theater Bldg.

ARTISTIC
FUNERAL DESIGNS
AND CUT FLOWERS
Reasonable Prices.
PHONE Orders Given Prompt Attention.
LOGAN & KOOYMAN
353 TWELFTH ST.
Telephone Oakland 2091.

HIGH-GRADE INVESTMENT BONDS

We own and offer the following standard issues, which we recommend for conservative Investment:

MUNICIPAL BONDS

		NET YIELD
$25,000	State of California Highway 4's (J. & J. 3) July 3, 1920	3.90%
15,000	Glenn County Road and Bridge 5's (M. & N.) Nov. 1, 1939-40	4.30%
40,000	Union High School District No. 3, Alameda Co. 5's (J. & D.) June 1, 1928-47	4 ⅛%
100,000	City and County of San Francisco 5's (J. & J.) Various	4.40%
15,000	City of San Diego Harbor Improvement 4½'s (J. & J.) Jan. 1, 1921-24	4.45%
13,000	Dinuba Union High School District 5's (Apl. 1) April 1, 1922-28	4.50%
50,000	Lincoln County, Montana, 5's (J. & J.) Jan. 1, 1932. Optional 1927	4.60%
100,000	City of Portland 6's (M. & N.) Due Nov. 1, 1921. Optional Nov. 1, 1912. Estimated to be called Nov., 1916)	5.00%

RAILROAD AND PUBLIC SERVICE CORPORATION BONDS.

*$46,000	Northern Railway Cons. Mortgage 5's (A. & O.) Oct. 1, 1938	4.17%
‡*25,000	Southern Pacific R. R. First and Ref. 4's (J. & J.) Jan. 1, 1955	4.30%
12,000	S. F. & San Joaquin Valley Ry. First 5's (A. & O.) Oct. 1, 1940	4.30%
150,000	Virginia Ry. & Power Co. First and Ref. 5's (J. & J.) July 1, 1934	5.20%
*35,000	Central California Traction First 5's (A. & O.) April 1, 1936	5.35%
*50,000	Coast Counties Light and Power First 5's (F. & A.) Aug. 1, 1946	5.35%
20,000	Pacific Light & Power Coll. Trust Convertible 6's (J. & J.) July 1, 1915	5.30%
25,000	San Joaquin Light & Power Corp. First and Ref. 5's (F. & A.) Aug. 1, 1950	5.35%
‡*50,000	California Gas & Electric Unifying & Ref. 5's (M. & N.) November 1, 1937	5.30%
*50,000	Pacific Gas & Electric General & Refunding 5's (J. & J.) January 1, 1942	5.55%

‡Listed on the New York Stock Exchange. *Listed on the San Francisco Stock and Bond Exchange.

A circular describing the above mentioned issues will be forwarded upon request.

In addition to the above, we own and offer over 200 different securities of Municipalities, Railroads and Public Service Corporations which in every respect measure up to our standard of quality.

N. W. HALSEY & COMPANY
424 California Street, San Francisco

MAIN OFFICE
49 Wall Street, New York.
1421 Chestnut Street, Philadelphia.
The Rookery, Chicago.
Geneva, Switzerland.
London, England.

Oakland Representative
C. A. MILLER,
First National Bank Bldg.
Phone Oakland 5423.

THURSDAY EVENING. OAKLAND TRIBUNE SEPTEMBER 12, 1912

Extraordinary
Suit
and
Coat
Specials for Friday and Saturday

$30 navy blue Suits, new fall models—man tailored—Skinner satin lined throughout.

$20.00

$15 and $17.50 new Fall Style Coats. Special ...**$10.00**

Shafran's
The exclusive Style Shop.
Clay at 15th St.

$200,000 FIRE ON S. F. WATERFRONT

First Blaze Wipes Out Half Block; Second in Tramp Steamer.

SAN FRANCISCO, Sept. 12.—Two disastrous fires broke out in the waterfront district at 6 o'clock yesterday evening and did more than $200,000 damage. The first blaze wiped out nearly half a block in the wholesale commission district, and the second is still raging deep in the hold of the Fitzclarence, a big tramp steamer at Vallejo street wharf.

Unable to completely subdue the blaze which started in the hold of the Fitzclarence, a special detail of thirty firemen today is still battling with the flames and smoke. In addition to the five men overcome in the early evening two other hosemen were taken to the Harbor hospital this morning. One of them, Fred Ackelbiel, of Engine 30, dropped unconscious at 6.15 and lay for two hours dazed and in a faint, his lungs filled with the stupefying smoke.

C. P. Dumbress of 1812 Broderick street, also of Engine 30, was overcome at 2:15 a. m., but was revived at the hospital and later went back and took his place with his brigade. The flames originated from an unknown cause, probably spontaneous combustion.

Almost before the fire-fighting apparatus of the business section had been concentrated at the scene of the first fire, the alarms rang for the second, mingling with renewed calls for help at the first.

San Francisco's business population, surging homeward through the downtown streets as dusk fell over the city, halted for several minutes as the warning bells clanged for clear streets, as smoking engines, chemicals and other fire-fighting vehicles sped to their work.

Heroic work was done at both laces. Several of the fire-fighters had to be carried from the hold of the Fitzclarence by their comrades, and one of them, George Snyder, of engine 28, was resuscitated twice at the Harbor hospital. After the first time he stole away from his cot and rushed back to fight the flames. The second time he was watched.

WHOLESALE MERCHANTS SUFFER.

It is estimated that the commission house fire at Washington, Drumm and Oregon streets, will run into a loss of nearly $16,000. The principal sufferers are Garcia & Maggini, wholesale commission merchants, at 302 to 320 Drumm street. They occuied the entire top floor and a large part of the ground floor of the two-story building.

Their largest loss is from the destruction of fruits, raisins and nuts and machinery for the curing of fruit, which was located in their drying plant that filled the top story.

The fire was discovered shortly after 6 o'clock. Smoke was found to be pouring from the sulphur room. Watchman John Nunan was making his rounds, and he rushed to the street, where he found other employe. An alarm was turned in and the men returned to fight the flames.

The fire in the Fitzclarence broke out as the boat was being tied alongside the Vallejo-street wharf. Despite quick discovery and action by the crew, it became necessary to call in the fire boats David Scannell and Denis Sullivan and several engines. After the fire department had pumped water into the ship for two hours, the attempt to quench the fire by water was abandoned and chemicals were brought into action.

The Fitzclarence was loaded with Japanese sulphur and anthracite coal destined for San Francisco, Portland and Victoria. The boat arrived at Oakland from Hakodate on September 7, and after discharging part of the cargo came over to this city last night.

MADE TRAFFIC EXPERT FOR CITY OF BOSTON

BOSTON, Sept. 12. — Edwin J. Clapp, an instructor in the New York University School of Commerce, has been appointed by the directors of the Port of Boston to the position of "Traffic Expert." He will devote his time to the study of conditions in Boston and other cities on the Atlantic coast. Professor Clapp is a nephew of Senator Moses E. Clapp of Minnesota. He came to the East from St. Paul, and graduated from Yale in the class of 1904. While at Yale he devoted much time to athletics, becoming one of the most famous of college hurdlers and serving in his senior year as captain of the Yale track team.

Uncle Ezra Says
"It don't take mor'n a gill uv effort to git folks into a peck of trouble," and a little neglect of constipation, biliousness, indigestion or other liver derangement will do the same. If ailing, take Dr. King's New Life Pills for quick results. Easy, safe, sure and only 25 cents at Osgood Brothers.

SCIENTISTS DISCREDIT STEFANSSON'S STORY

CHRISTIANIA, Sept. 12. — There is skepticism here over Professor Stefansson's discovery of white Esquimaux on the Arctic coast. Dr. Stefansson has heretofore not been regarded here as an authority on such matters, and Dr. Skattum, the ethnologist, thinks the report needs elucidation.

Norwegian explorers and ethnologists, including Dr. Fridtjof Nansen, long ago reported seeing Esquimaux who possessed some of the characteristics of the North German type, both in Arctic America and Greenland.

It is generally assumed that the Norwegian emigrants mingled with Esquimaux and became amalgamated, but the existence of whole tribes of a North European type is regarded as very improbable.

GRAY HAIR RENEWED. OSGOODS' DRUG STORES. 50c.

Everybody Is Buying In Richmond
The payroll is now over $427,000 a Month

$5

Everybody Is Buying In Richmond Annex
Before the New Harbor Is Completed

Five Dollars a Month Now May Mean a Small Fortune Later if You Will Come Out Sunday and Pick a Building Site in

Lots $300 and upwards
A small down payment and then as little as $5 a month

RICHMOND ANNEX

No Interest nor Taxes to pay for two years. All street work and improvements absolutely free.

RICHMOND ANNEX is between and adjoining the two rapidly growing cities of Berkeley and Richmond and is directly in front of Richmond's new $2,000,000 Inner Harbor. This property extends west from San Pablo Avenue over a series of gradual sloping knolls giving an unobstructed view of the bay and Berkeley Hills. Note below the high-class improvements we give to every purchaser.

Don't Wait Till We Raise the Prices---Come Sunday

Every Purchaser Receives
FREE
the Following High-Class Improvements
A complete sanitary sewer system with outlets, oiled macadam paved streets, curbs, concrete gutters, cement sidewalks, water mains, storm sewers with catch basins, and shade trees along the parking strip. Free to every purchaser. These 500,000 improvements being installed as rapidly as good workmanship will permit.

How to Reach Richmond Annex
FROM SAN FRANCISCO—Take Key Route Boat and Piedmont train and get off at Fortieth and San Pablo avenue—or Southern Pacific broad gauge and California loop train to Forty-ninth and San Pablo avenue—Take "Richmond-Pullman" car going out San Pablo avenue; it takes you direct to Richmond Annex. Be sure and ask the conductor to let you off at the County Line.
FROM OAKLAND—Take the Richmond-Pullman car on Broadway, which goes out San Pablo avenue. This car runs along Richmond Annex for nearly a mile. Get off at the County Line.

From Richmond Annex you will reach San Francisco in 40 minutes; fare 10c—Oakland in 17 minutes; fare 5c—and University in Berkeley in 10 minutes; fare 5c.

Our Free Maps and Literature give very interesting information and facts about Richmond Annex.
SEND FOR THEM.

FREE Excursion Ticket to Richmond Annex by calling at San Francisco Office.

E. J. HENDERSON
Rooms 305, 306, 307, 308, 309, 310, 311 First National Bank Building, Oakland, Cal.
San Francisco Office, Rooms 208-209-210 Balboa Bldg., Second and Market Streets
AND ON THE TRACT.

MAIL ME THIS COUPON
E. J. HENDERSON, First National Bank Building, Oakland.
Please send me illustrated booklets, maps and price list and views of Richmond Annex.
Name........
Address........
T-9-12

Lake Tahoe

Ideal Place to Spend Your Vacation. Shining Like a Jewel Amid the Sierras

Fishing
Hunting
Boating

Dotted with resorts of every size and classification. Seventy-mile trip around the beautiful lake.

Season—10-day and week-end tickets now on sale. Ask any of our agents for descriptive booklet.

Tahoe Sleeper leaves daily.

Southern Pacific

WHEN PLANNING YOUR EASTERN TRIP, BE SURE AND TELEPHONE OAKLAND 162 AND ASK TO HAVE OUR REPRESENTATIVE CALL UPON YOU AND FURNISH ANY INFORMATION DESIRED. HE WILL GLADLY EXPLAIN "SOUTHERN PACIFIC SERVICE."

L. RICHARDSON, D. F. and P. Agent. C. J. MALLEY, City Ticket Agent. P. E. CRABTREE, City Passenger Agent.

OAKLAND OFFICES:
[illegible] and Thirteenth Street. Phones—Oakland 162 or Home A-3224. [illegible] Street Depot, First and Broadway, Seventh and Broadway.

OFFICIALS SEEK LEGAL LOOPHOLE

Indicted Denver Men Would Quash Charges Against Them.

DENVER, Colo., Sept. 12.—Whether approximately fifty grand jury indictments, returned Tuesday against city officials, owners of property and residents of Denver's segregated district will be sustained or nullified rests with Judge J. H. Teller of the criminal court. The legality of these indictments hinges on the court's decision on a plea in abatement and a motion to squash. Judge Teller will hear arguments and render a decision next week.

The plea in abatement sets forth that District Attorney Willis V. Elliott was not properly set aside as adviser to the Grand Jury; that the appointment of J. H. Chiles as special advisor was not legal, and that, therefore, the indictments are not legal.

The motion to squash cites a provision of the city charter, which, it is claimed, gives the fire and police board executive control of the red-light district and removes such regulation from the jurisdiction of the court.

Counsel agree that if these points are substained, it will result in the release of Mayor Henry J. Arnold, former Mayor Robert W. Speer and other city officials against whom indictments were returned.

Baby's Voice

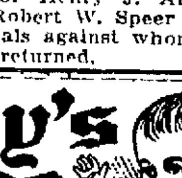

Every woman's heart responds to the charm and sweetness of a baby's voice, because nature intended her for motherhood. But even the loving nature of a mother shrinks from the ordeal of suffering and danger. Women who use Mother's Friend are saved much discomfort and their systems are in a healthy condition to meet the time with the least possible danger. Mother's Friend is recommended only for the relief and comfort of expectant mothers, and its many years of success, and the thousands of endorsements received from women who have used it are a guarantee of the benefit to be derived from its use. Mother's Friend allays nausea, prevents caking of the breasts, and in every way contributes to strong, healthy motherhood. Mother's Friend is sold at drug stores. Write for our free book for expectant mothers.

Mother's Friend

BRADFIELD REGULATOR CO., Atlanta, Ga.

MAN AND BEAST IN BAD PLIGHT

Poverty and Sickness Attack Family and Animals on Camping Trip.

SACRAMENTO, Sept. 12.—Near death from starvation and sickness, in the most abject poverty, with a band of animals that could hardly walk from lack of food, Marvin Dean, a middle-aged man, his wife and their 15-year-old son were found by Humane Officer Frank Woodson this morning on the upper Stockton road about twelve miles south of this city.

Dean's animals, which he had picked up along the road while traveling from Wheatland in a camping wagon, included eight dogs, four sheep, one goat, one pig, one calf, two horses and three dozen chickens. These animals, together with the camping wagon, composed Dean's earthly belongings.

With the exception of the pig and the goat the animals were mere skeletons. By eating the things which the others refused the goat and pig had fared well.

Woodson came upon the family and menagerie while going along the road on his motorcycle. Woodson found Dean's wife near death from asthma. Dean himself was weak from lack of food and the boy was extremely thin. Woodson found most of the animals confined in boxes, pens and cages in the camp wagon, with barely room to move in.

The officer had Dean and his family taken to the county hospital immediately and then turned his attention to the animals. Five of the eight dogs were soon put out of their misery, but Woodson soon ran out of ammunition for his revolver and could find none near at hand. He was compelled to come back to Sacramento and buy more.

Returning, Woodson shot the calf, hastening its death but a few minutes. To a passing Chinese Woodson sold the chickens for $5 and turned the money over to the Dean boy. The rest of the animals were killed.

NEW WHITE STAR LINER TO BEAR TITLE BRITANNIC

LONDON, Sept. 12. — The new 50,-[illegible] steamship being built for the White Star Steamship Company at the yards of Harland & Wolff at Belfast will be named the Britannic. It was announced about a year ago that this ship would be called the Gigantic, but in reply to a letter of protest against this name after the Titanic disaster, J. Bruce Ismay stated that the name had not yet been decided upon and that it certainly would not be Gigantic.

Like the Olympic, the Britannic will have a complete inner skin and an increased number of water-tight bulkheads. It is claimed that she will be able to float with six compartments flooded. Many changes have been made in the new boat since the foundering of the Titanic.

SLEUTH CAPTURES BLACKMAIL MAN

Pseudo Potato Digger Arrests Laborer as He Fires Building.

SEATTLE, Wash., Sept. 12.—After digging potatoes for ten days on the farm of August Fisher, a short distance north of the city, County Detective J. Sampson, who had been assigned to discover the writer of threatening letters to Fisher, arrested Arthur Quincy Hoffman, a fellow farmhand, yesterday as he was setting fire to Fisher's barn.

For two months Fisher, who is wealthy, has received letters threatening his life and the lives of his wife and five children if he did not place $2500 in gold where the writer of the letters could find it.

Last July Fisher's barn was burned, but Hoffman, who slept in the loft, escaped unscathed. Hoffman was greatly interested in the "black hand" letters and volunteered to protect the Fisher family, frequently running from the barn at night and firing a pistol at mythical intruders, but the letters continued to come regularly.

Ten days ago Fisher appealed to the sheriff and Sampson, disguised as a farmhand, appeared at the Fisher home and went to work in the potato field, sleeping at night with Hoffman. At first Hoffman was suspicious of the newcomer, but Sampson's prowess as a potato digger won Hoffman over and he confided to the Detective that he thought Fisher ought to give up the money.

The detective watched Hoffman closely after the receipt of a letter Monday threatening to dynamite the Fisher home and arrested him yesterday just after he had set fire to the new barn. Hoffman is in the county jail.

PASSENGER AGENTS OF THE NATION CONVENE

SEATTLE, Wash., Sept. 12.—The annual convention of the American Association of General Passengers and Ticket Agents met here today, with 250 members present, representing railroad and steamship lines in all parts of the country. The first business session of the convention was held this morning. After the adjournment of the convention tomorrow the delegates will go to Victoria, Vancouver and Tacoma by steamer and then by train to Portland, Ore.

Mrs. J. N. Hill, Homer, Ga., has used U. A. Smith, Bridgeton, Ind., had kidney trouble for years, and was so crippled with rheumatism he could not dress without help. He started using Foley Kidney Pills, and says "I began to get better at once, and now all my trouble has left me and I do not feel that I ever had rheumatism. I rest well all night and tho' 59 years old, can now do the work of a man of 35 years. I would like to be the means of others getting benefit from Foley Kidney Pills." Refuse substitutes. Wishart's Drug Store.

STORE TO LET
IN WHOLE OR PART
Two Show Windows.
Floor 18x80 Full Basement on Main Business Street
HALF BLOCK TO BROADWAY AND WASHINGTON.
Apply J. S. BURCH, 470 11th St.

ANNOUNCEMENT. ANNOUNCEMENT.

FIRE WASTE IN THE UNITED STATES AND CANADA AVERAGES 250,000,000 DOLLARS A YEAR

That don't seem possible, yet it is a positive fact. That is twice as much as the national debt of the country in the year of its largest indebtedness. It has been figured that if this waste could be absolutely prevented for eleven years and the money turned over to the United States treasury it would pay off the entire national debt and leave a large balance. And still we are advertising the burning up of materials and advising our friends to help us burn up tobacco, but we want it burned up in the best and safest manner possible, with due regard to health and comfort. We want our friends to burn up our cigars, and to be honest and candid we would be pleased to have them burn up lots of them. We guarantee to furnish them in any quantity and the very best quality. Our El Cento cigar we can recommend for its aroma and blend. It is a perfect cigar, clear Havana, made for us exclusively, and is "Truly a ten-cent cigar for a nickel." Every brand of 12½c cigars we sell for 10 cents. Every nickel cigar 7 for a quarter. Osgood Brothers, Seventh and Broadway, Twelfth and Washington.

P. S.—Did you ever try a St. Elmo? No better cigar made.

CHICAGO TELEPHONE SERVICE CRIPPLED

CHICAGO, Sept. 12.—Chicago for several hours early today was cut off from telephone service to the outside world. The long distance cables were torn up in the Chicago river at Archer avenue by a dredge boat and 500 wires were disarranged to such an extent that they were rendered useless. The telephone company was able to get a single wire into the down-town district only by routing it in a roundabout way of several miles.

The accident caused great annoyance [illegible] its patrons why it was impossible to accommodate them in their calls.

COOPERS FIGHT PLAN FOR STEEL BARRELS

ST. LOUIS, Sept. 12.—Declaring that the substitution by the Standard Oil Company of steel for wooden barrels would throw thousands of coopers out of work the Coopers' International Union of North America, in biennial session here, has adopted resolutions to unionize all cooperage shops of the Standard Oil Company and to fight efforts to substitute steel barrels.

8 Lucerne Apts., Spirella Corset Shop.

HARTSOOK PHOTOS IN COLORS

Local Studio Makes Special Offer to Holders of Coupons.

To every patron holding one of Mr. Fred Hartsook's Special Rate Photo Orders, which entitles the possessor to two $25 a dozen photos, made at this popular studio, and using the same before October 15, this studio will finish one of the largest photos in beautiful color without extra charge.

This is truly an exceptional offer and applies only to those who hold photo coupons and use same before October 15.

FRED HARTSOOK STUDIO,
600 Fourteenth St., Cor. Jefferson.
Phone Oak. 2549.